



OFFERED FOR SALE

TLM: HEADQUARTERS FARM

An Agricultural Investment Opportunity
1,549± Acres • Phillips County, Arkansas

OFFERED BY



AGRICULTURE | RECREATION | TIMBERLAND

Traditional Brokerage + Sealed Bids + Consulting

LICENSED IN ARKANSAS, LOUISIANA, MISSISSIPPI, AND TENNESSEE



DISCLOSURE STATEMENT

Lile Real Estate, Inc. is the listing agency for the owner of the property described within this offering brochure.

A representative of Lile Real Estate, Inc. must be present to conduct a showing. The management of Lile Real Estate, Inc. respectfully requests that interested parties contact us in advance to schedule a proper showing and do not attempt to tour or trespass on the property on their own. Thank you for your cooperation.

Some images shown within this offering brochure are used for representative purposes and may not have been taken on location at the subject property.

This offering is subject to errors, omissions, change or withdrawal without notice. All information provided herein is intended as a general guideline and has been provided by sources deemed reliable, but the accuracy of which we cannot guarantee.

VICINITY MAP

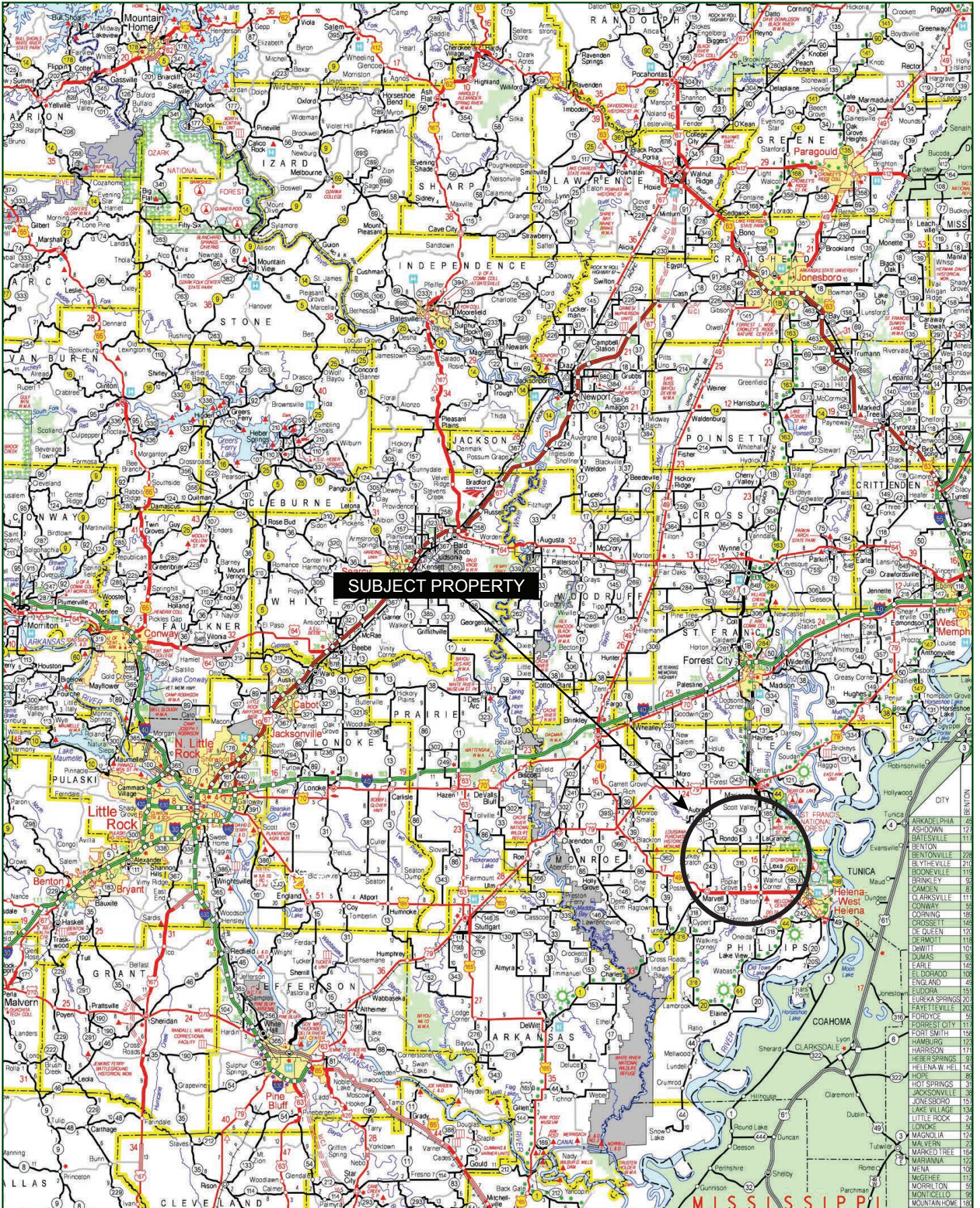

PROPERTY SUMMARY

Description: The TLM: Headquarters Farm consists of 1,549± total acres resting just north of the community of Marvell in three non-contiguous tracts. There are 1,276± tillable acres, of which 1,087± acres are irrigated by seventeen (17) wells, which are further detailed on the irrigation map included in this offering brochure. Approximately 793± acres are furrow irrigated, and 294± acres are irrigated by pivots. This core tract is bisected by Arkansas State Highway 243 which provides excellent access. The west tract has good access from Phillips County Road 137 and the east tract has access Phillips County Road 263.

Location: Phillips County; East Central Region of Arkansas

Mileage Charge

Brinkley, AR	51 Miles
Memphis, TN	70 Miles
Lake Village, AR	80 Miles
Greenville, MS	95 Miles
Little Rock, AR	118 Miles

Acreage: 1,549± acres (1,276± tillable acres)

Access: Phillips County Road 137 and 263

Real Estate Taxes: \$12,304.28 (based on 1,505.30± acres)

Estimated taxes are based on assessor information and can vary. A breakdown of each farm's estimated taxes can be found in the *Estimated Real Estate Taxes Breakdown* section of this brochure. Some parcels listed are no longer under the current ownership and are marked with an asterisk.

Mineral Rights: All mineral rights owned by the Seller, if any, shall convey to the Buyer.

Farm Bases: Farm Service Agency (FSA) 156EZ documents and field maps can be found in the separate documents provided.

Offering Price: \$9,716,740.00 (\$7,615 per tillable acre)

Any questions concerning this offering or to schedule a property tour should be directed to Gar Lile or Gardner Lile of Lile Real Estate, Inc.

Gar Lile
501-920-7015 | glile@lilerealestate.com

Gardner Lile
501-658-9275 | gardner@lilerealestate.com

IRRIGATION MAP

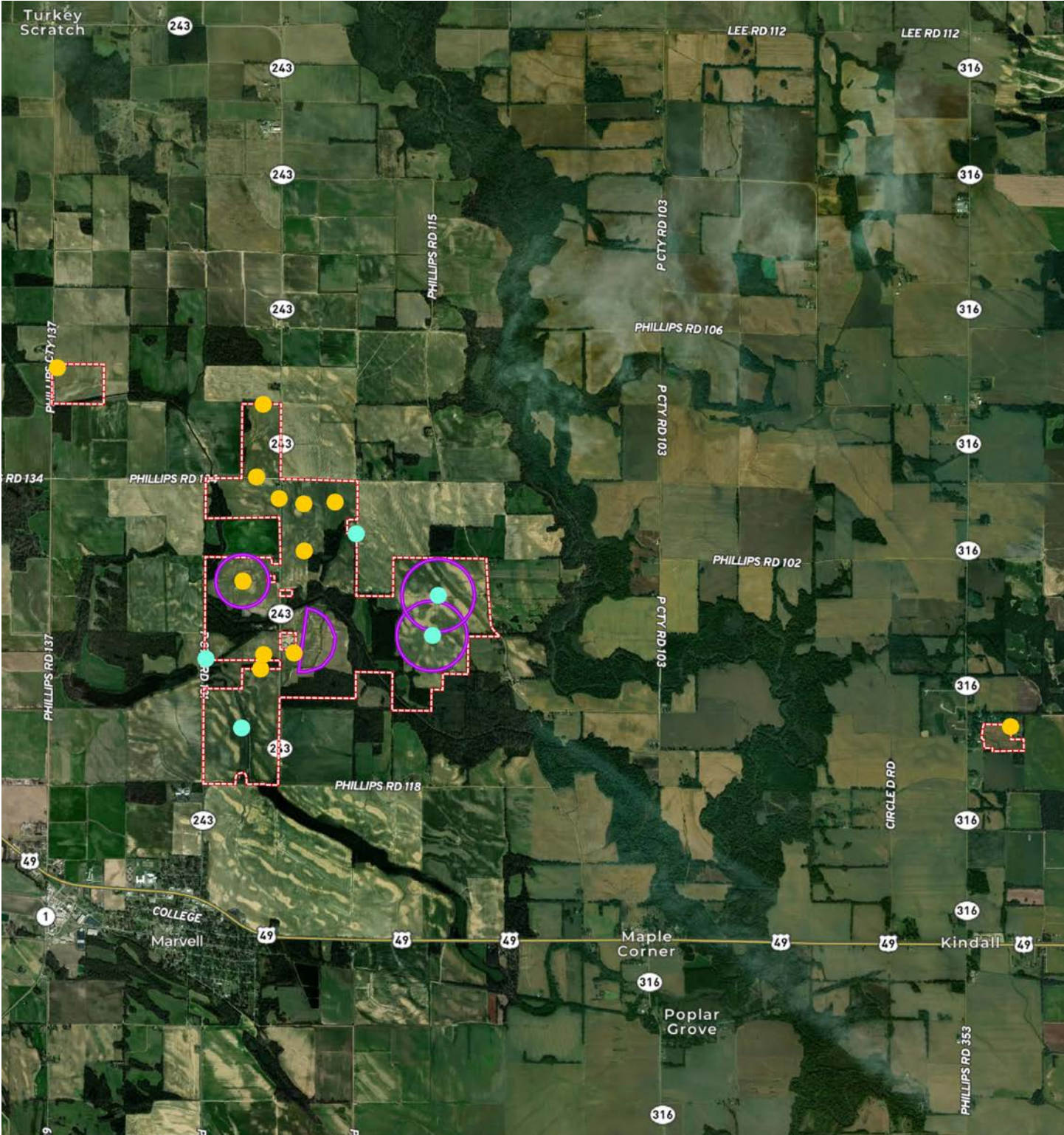

- 6" Diesel Turbine Well
- 6" Electric Submersible
- Risers
- 8" Diesel Turbine Well
- Boundary 1
- Boundary
- Pivot

TOPOGRAPHY MAP

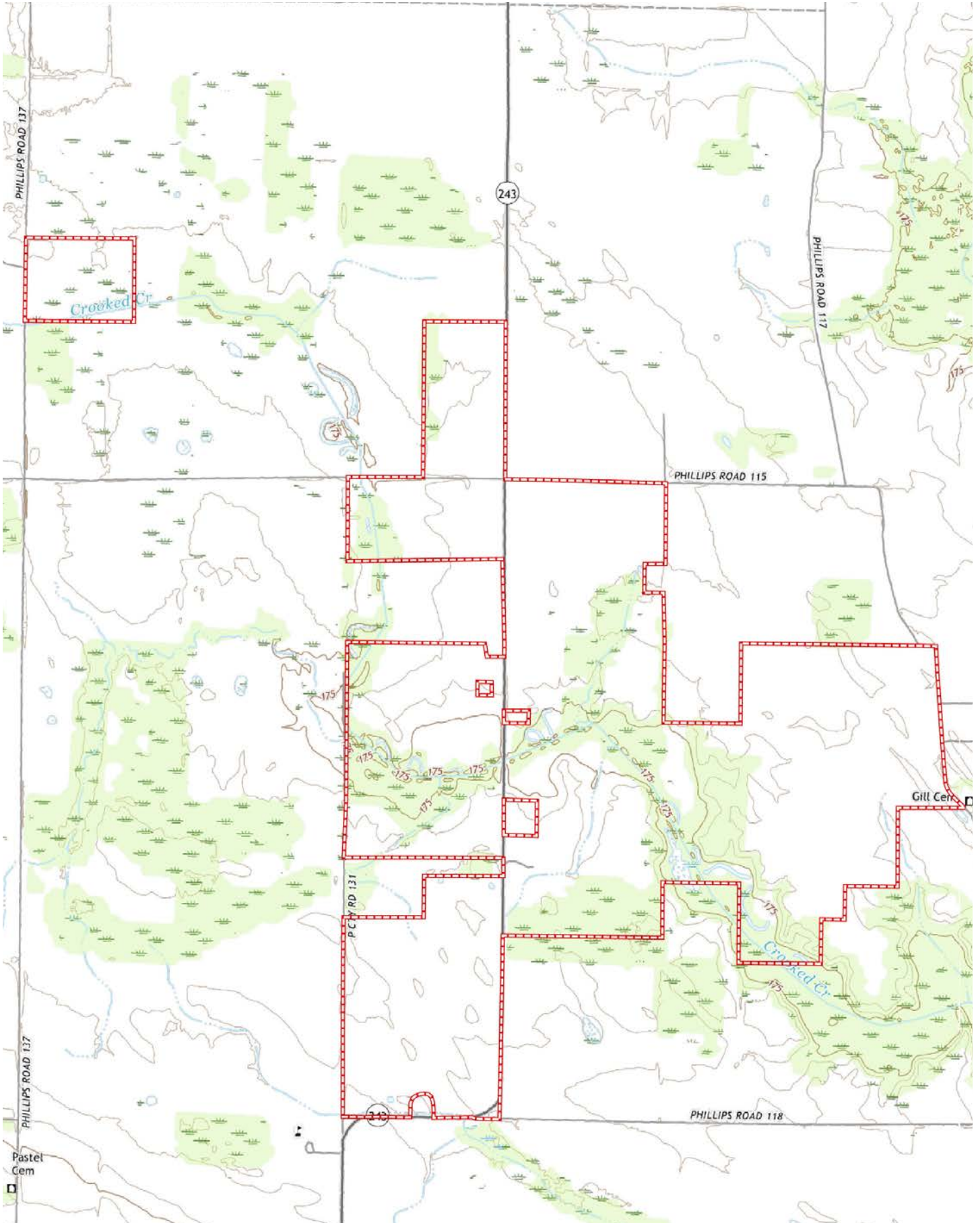

TOPOGRAPHY MAP

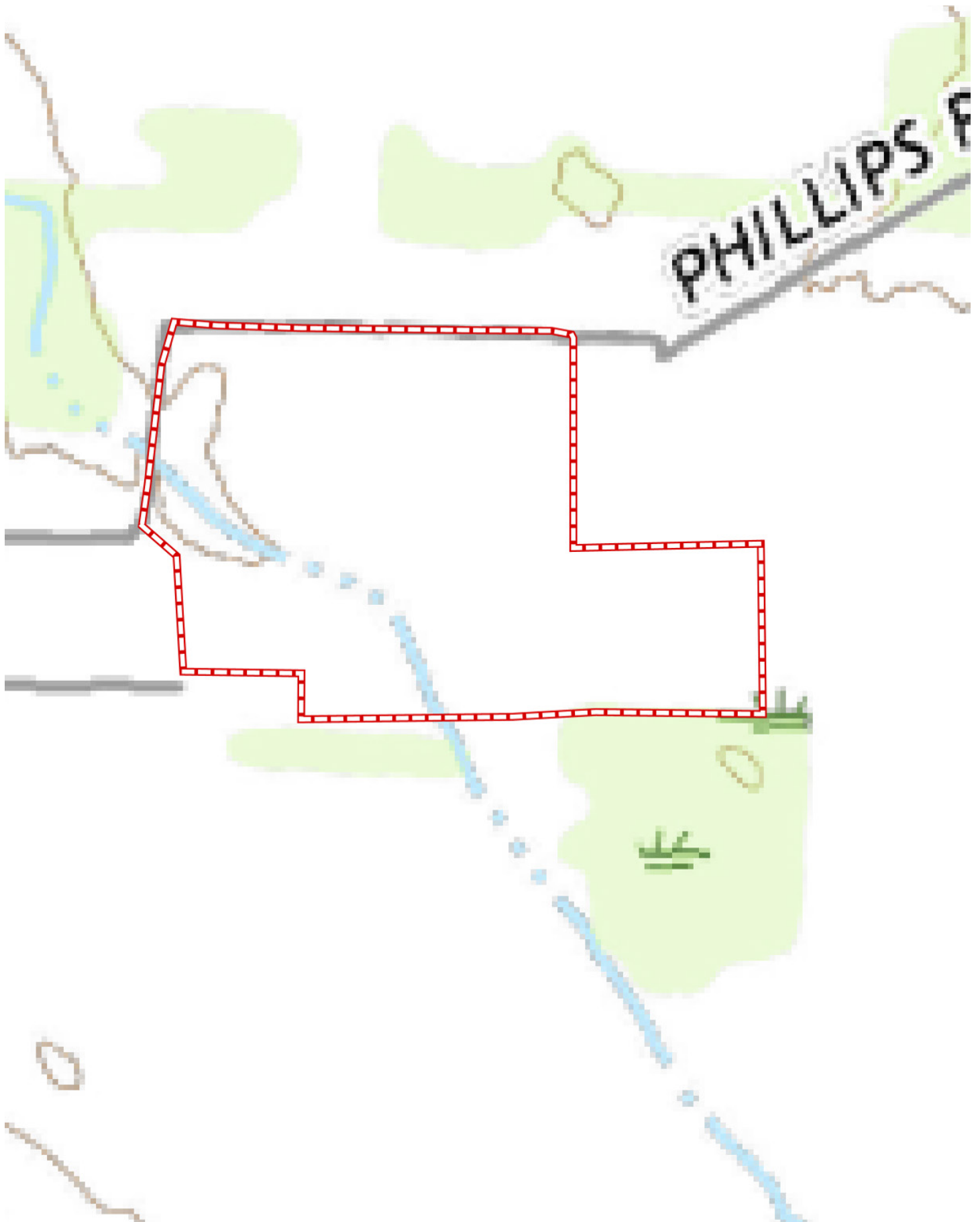

SOIL MAP

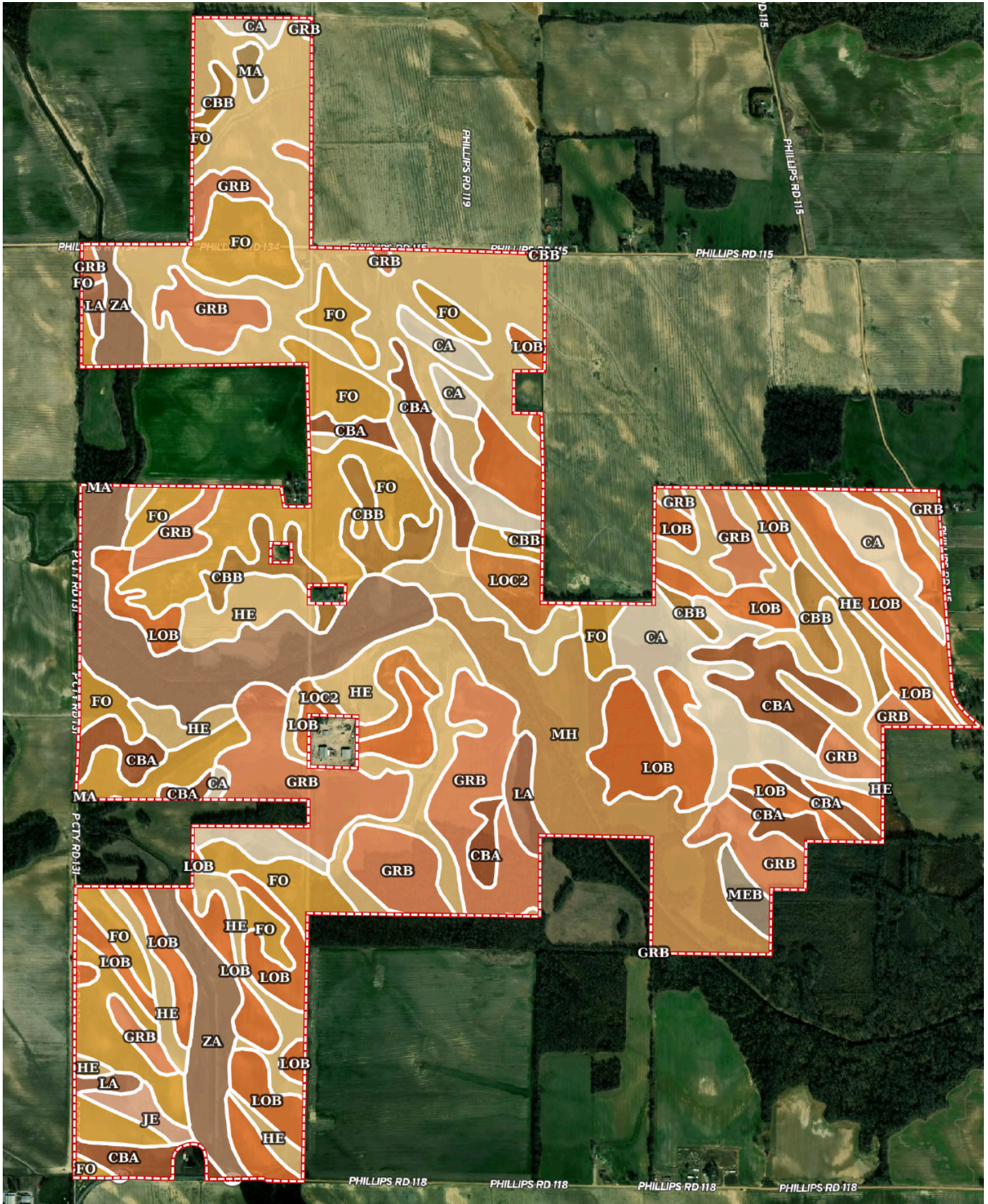

SOIL MAP

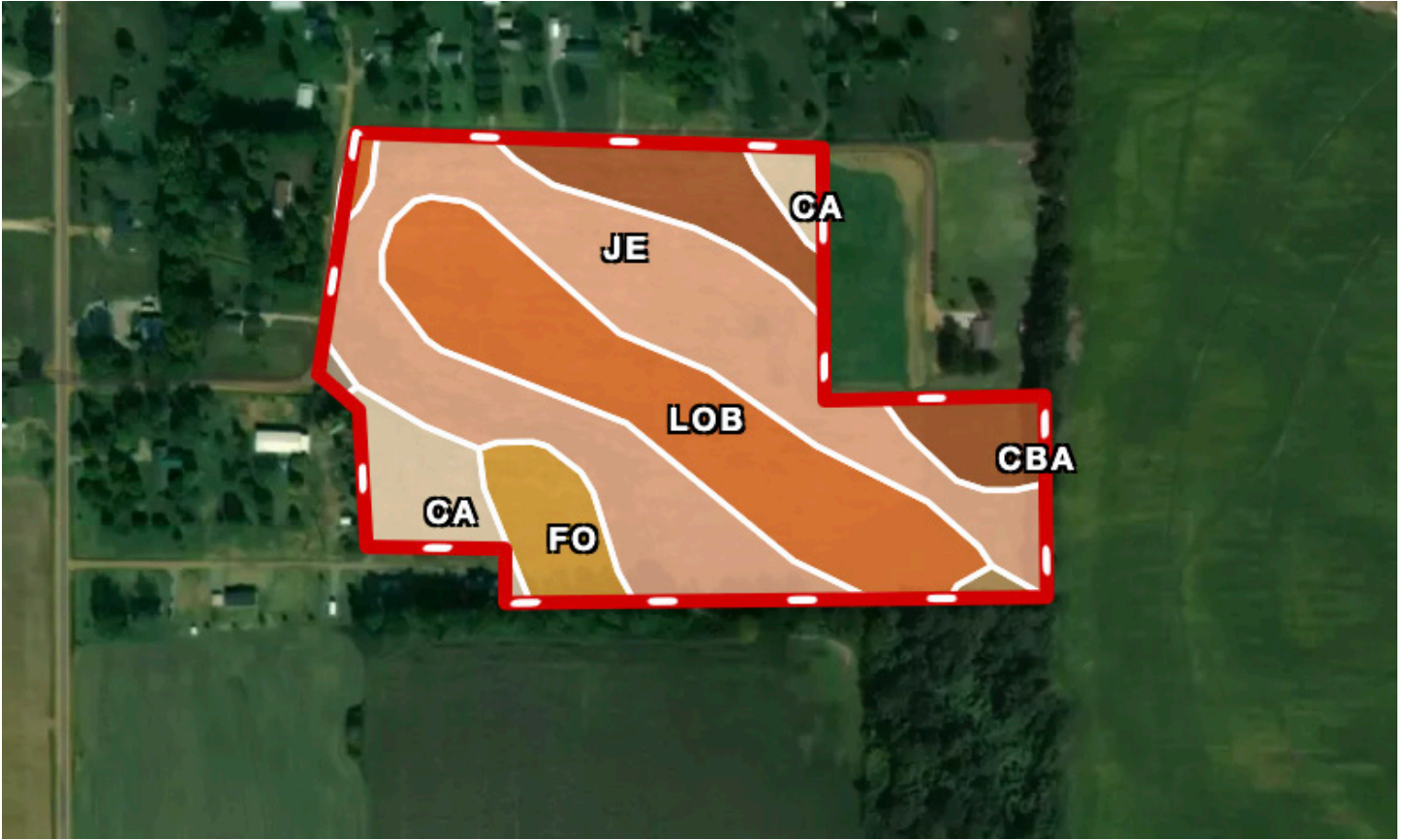

SOIL MAP KEY

SOIL CODE	SOIL DESCRIPTION	ACRES	%	CPI	NCCPI	CAP
He	Henry silt loam, 0 to 1 percent slopes	344.7 5	22.28	0	57	3w
LoB	Loring silt loam, 1 to 3 percent slopes, west	221.7 5	14.33	0	64	2e
Fo	Foley silt loam	216.7 5	14.01	0	74	3w
GrB	Grenada silt loam, 1 to 3 percent slopes	193.5 6	12.51	0	63	2e
Za	Zachary soils, frequently flooded	135.5 4	8.76	0	20	4w
CbA	Calloway silt loam, 0 to 1 percent slopes	122.5 7	7.92	0	56	2w
Ca	Calhoun silt loam	99.99	6.46	0	75	3w
Mh	Mhoon soils, frequently flooded	94.23	6.09	0	42	4w
CbB	Calloway silt loam, 1 to 3 percent slopes	50.34	3.25	0	56	2e
LoC2	Loring silt loam, 3 to 8 percent slopes, eroded	23.23	1.5	0	53	3e
Je	Jeanerette silt loam	17.74	1.15	0	76	2w
La	Lagrange fine sandy loam	15.79	1.02	0	70	3w
MeB	Memphis silt loam, 1 to 3 percent slopes	7.17	0.46	0	86	2e
Ma	Marvell fine sandy loam	3.87	0.25	0	74	1
TOTALS		1547. 28(*)	100%	-	58.5	2.75

(*) Total acres may differ in the second decimal compared to the sum of each acreage soil. This is due to a round error because we only show the acres of each soil with two decimal.

Capability Legend

Increased Limitations and Hazards

Decreased Adaptability and Freedom of Choice Users

Land, Capability



'Wild Life'	•	•	•	•	•	•	•
Forestry	•	•	•	•	•	•	
Limited	•	•	•	•	•	•	
Moderate	•	•	•	•	•		
Intense	•	•	•	•			
Limited	•	•	•	•			
Moderate	•	•	•				
Intense	•	•					
Very Intense	•						

Grazing Cultivation

(c) climatic limitations (e) susceptibility to erosion

(s) soil limitations within the rooting zone (w) excess of water

ESTIMATED REAL ESTATE TAXES BREAKDOWN

Parcel Number	Acreage	Est. Real Estate Tax
001-04427-000	21.3	\$715.61
001-04427-004	10	\$564.08
001-02246-000	53	\$442.68
001-02236-000	80	\$681.66
001-02283-000	40	\$313.50
001-02284-000	40	\$292.45
001-02282-000	40	\$374.36
001-02280-000	50	\$332.21
001-02290-001	14	\$128.49
001-02291-000	135	\$788.65
001-02294-000	20	\$155.00
001-02295-000	36	\$292.49
001-02293-000	20	\$109.88
001-02292-000	65	\$330.87
001-02308-000	40	\$213.61
001-00296-000	1.02	\$99.83
001-02279-000	65	\$497.29
001-02401-000	35	\$701.58
001-02390-000	40	\$109.78
001-02406-000	40	\$301.82
001-02406-001	20	\$161.40
001-02403-000	40	\$338.12
001-02404-000	60	\$214.58
001-02409-000	40	\$338.24
001-02408-000	20	\$164.75
001-02411-000	158.9	\$1,332.85
001-02305-000	80	\$624.32
001-02309-000	121.08	\$966.08
001-02383-000	40	\$335.88
001-02389-000	80	\$382.22
Total	1,505.30	\$12,304.28

*The final acreage and boundaries will be determined by a new survey. The tax parcel information provided is intended to provide prospective buyers with a general ideas of real estate taxes annually.

FARM SERVICE AGENCY: HEADQUARTERS FARM

ARKANSAS

PHILLIPS

Form: FSA-156EZ

See Page 2 for non-discriminatory Statements.



United States Department of Agriculture
Farm Service Agency

Abbreviated 156 Farm Record

FARM : 556

Prepared : 2/23/24 11:42 AM CST

Crop Year : 2024

Operator Name : GRIFFIN FARMS PARTNERSHIP
 CRP Contract Number(s) : None
 Recon ID : None
 Transferred From : None
 ARCPLC G//F Eligibility : Eligible

Farm Land Data

Farmland	Cropland	DCP Cropland	WBP	EWP	WRP	GRP	Sugarcane	Farm Status	Number Of Tracts
38.17	29.15	29.15	0.00	0.00	0.00	0.00	0.0	Active	1
State Conservation	Other Conservation	Effective DCP Cropland	Double Cropped		CRP	MPL	DCP Ag.Rel. Activity	SOD	
0.00	0.00	29.15	4.70		0.00	0.00	0.00	0.00	

Crop Election Choice

ARC Individual	ARC County	Price Loss Coverage
None	SOYBN	WHEAT, CORN

DCP Crop Data

Crop Name	Base Acres	CCC-505 CRP Reduction Acres	PLC Yield	HIP
Wheat	5.84	0.00	38	
Corn	11.68	0.00	97	
Soybeans	11.68	0.00	26	0
TOTAL	29.20	0.00		

NOTES

--

Tract Number : 1525

Description : D3/1B
 FSA Physical Location : ARKANSAS/PHILLIPS
 ANSI Physical Location : ARKANSAS/PHILLIPS
 BIA Unit Range Number :
 HEL Status : NHEL: No agricultural commodity planted on undetermined fields
 Wetland Status : Tract does not contain a wetland
 WL Violations : None
 Owners : TLM LAND LLC
 Other Producers : None
 Recon ID : None

Tract Land Data

Farm Land	Cropland	DCP Cropland	WBP	EWP	WRP	GRP	Sugarcane
38.17	29.15	29.15	0.00	0.00	0.00	0.00	0.0

FARM SERVICE AGENCY: HEADQUARTERS FARM

ARKANSAS
 PHILLIPS
 Form: FSA-156EZ



Abbreviated 156 Farm Record

FARM : 556
 Prepared : 2/23/24 11:42 AM CST
 Crop Year : 2024

Tract 1525 Continued ...

State Conservation	Other Conservation	Effective DCP Cropland	Double Cropped	CRP	MPL	DCP Ag. Rel Activity	SOD
0.00	0.00	29.15	4.70	0.00	0.00	0.00	0.00

DCP Crop Data

Crop Name	Base Acres	CCC-505 CRP Reduction Acres	PLC Yield
Wheat	5.84	0.00	38
Corn	11.68	0.00	97
Soybeans	11.68	0.00	26
TOTAL	29.20	0.00	

NOTES

In accordance with Federal civil rights law and U.S. Department of Agriculture (USDA) civil rights regulations and policies, the USDA, its Agencies, offices, and employees, and institutions participating in or administering USDA programs are prohibited from discriminating based on race, color, national origin, religion, sex, gender identity (including gender expression), sexual orientation, disability, age, marital status, family/parental status, income derived from a public assistance program, political beliefs, or reprisal or retaliation for prior civil rights activity, in any program or activity conducted or funded by USDA (not all bases apply to all programs). Remedies and complaint filing deadlines vary by program or incident.

Persons with disabilities who require alternative means of communication for program information (e.g., Braille, large print, audiotape, American Sign Language, etc.) should contact the responsible Agency or USDA's TARGET Center at (202) 720-2600 (voice and TTY) or contact USDA through the Federal Relay Service at (800) 877-8339. Additionally, program information may be made available in languages other than English.

To file a program discrimination complaint, complete the USDA Program Discrimination Complaint Form, AD-3027, found online at http://www.ascr.usda.gov/complaint_filing_cust.html and at any USDA office or write a letter addressed to USDA and provide in the letter all of the information requested in the form. To request a copy of the complaint form, call (866) 632-9992. Submit your completed form or letter to USDA by: (1) mail: U.S. Department of Agriculture Office of the Assistant Secretary for Civil Rights 1400 Independence Avenue, SW Washington, D.C. 20250-9410; (2) fax: (202) 690-7442; or (3) e-mail: program.intake@usda.gov. USDA is an equal opportunity provider, employer, and lender.

FARM SERVICE AGENCY: HEADQUARTERS FARM



Phillips County, Arkansas



Common Land Unit

- Non-Cropland; Cropland
- Tract Boundary

Wetland Determination Identifiers

- Restricted Use
- ▼ Limited Restrictions
- Exempt from Conservation Compliance Provisions

Imagery Year: 2021

2023 Program Year

Map Created February 14, 2023

Farm 556
Tract 1525

Tract Cropland Total: 29.15 acres

United States Department of Agriculture (USDA) Farm Service Agency (FSA) maps are for FSA Program administration only. This map does not represent a legal survey or reflect actual ownership; rather it depicts the information provided directly from the producer and/or National Agricultural Imagery Program (NAIP) imagery. The producer accepts the data 'as is' and assumes all risks associated with its use. USDA-FSA assumes no responsibility for actual or consequential damage incurred as a result of any user's reliance on this data outside FSA Programs. Wetland identifiers do not represent the size, shape, or specific determination of the area. Refer to your original determination (CPA-026 and attached maps) for exact boundaries and determinations or contact USDA Natural Resources Conservation Service (NRCS).

FARM SERVICE AGENCY: HEADQUARTERS FARM

ARKANSAS
PHILLIPS
Form: FSA-156EZ



United States Department of Agriculture
Farm Service Agency

FARM : 557
Prepared : 2/23/24 11:40 AM CST
Crop Year : 2024

See Page 2 for non-discriminatory Statements.

Abbreviated 156 Farm Record

Operator Name : GRIFFIN FARMS PARTNERSHIP
CRP Contract Number(s) : None
Recon ID : None
Transferred From : None
ARCPLC G//F Eligibility : Eligible

Farm Land Data

Farmland	Cropland	DCP Cropland	WBP	EWP	WRP	GRP	Sugarcane	Farm Status	Number Of Tracts
60.22	42.80	42.80	0.00	0.00	0.00	0.00	0.0	Active	1
State Conservation	Other Conservation	Effective DCP Cropland	Double Cropped		CRP	MPL	DCP Ag.Rel. Activity	SOD	
0.00	0.00	42.80	0.00		0.00	0.00	0.00	0.00	

Crop Election Choice

ARC Individual	ARC County	Price Loss Coverage
None	SOYBN	WHEAT, CORN

DCP Crop Data

Crop Name	Base Acres	CCC-505 CRP Reduction Acres	PLC Yield	HIP
Wheat	6.18	0.00	38	
Corn	15.33	0.00	97	
Soybeans	21.29	0.00	28	0
TOTAL	42.80	0.00		

NOTES

Tract Number : 1526

Description : D3/2B
FSA Physical Location : ARKANSAS/PHILLIPS
ANSI Physical Location : ARKANSAS/PHILLIPS
BIA Unit Range Number :
HEL Status : NHEL: No agricultural commodity planted on undetermined fields
Wetland Status : Tract does not contain a wetland
WL Violations : None
Owners : CONSULA B WATSON EST, TLM LAND LLC
Other Producers : FARMMGR LLC
Recon ID : None

Tract Land Data

Farm Land	Cropland	DCP Cropland	WBP	EWP	WRP	GRP	Sugarcane
60.22	42.80	42.80	0.00	0.00	0.00	0.00	0.0

FARM SERVICE AGENCY: HEADQUARTERS FARM

ARKANSAS
PHILLIPS
Form: FSA-156EZ



United States Department of Agriculture
Farm Service Agency

Abbreviated 156 Farm Record

FARM : 557
Prepared : 2/23/24 11:40 AM CST
Crop Year : 2024

Tract 1526 Continued ...

State Conservation	Other Conservation	Effective DCP Cropland	Double Cropped	CRP	MPL	DCP Ag. Rel Activity	SOD
0.00	0.00	42.80	0.00	0.00	0.00	0.00	0.00

DCP Crop Data

Crop Name	Base Acres	CCC-505 CRP Reduction Acres	PLC Yield
Wheat	6.18	0.00	38
Corn	15.33	0.00	97
Soybeans	21.29	0.00	28
TOTAL	42.80	0.00	

NOTES

In accordance with Federal civil rights law and U.S. Department of Agriculture (USDA) civil rights regulations and policies, the USDA, its Agencies, offices, and employees, and institutions participating in or administering USDA programs are prohibited from discriminating based on race, color, national origin, religion, sex, gender identity (including gender expression), sexual orientation, disability, age, marital status, family/parental status, income derived from a public assistance program, political beliefs, or reprisal or retaliation for prior civil rights activity, in any program or activity conducted or funded by USDA (not all bases apply to all programs). Remedies and complaint filing deadlines vary by program or incident.

Persons with disabilities who require alternative means of communication for program information (e.g., Braille, large print, audiotape, American Sign Language, etc.) should contact the responsible Agency or USDA's TARGET Center at (202) 720-2600 (voice and TTY) or contact USDA through the Federal Relay Service at (800) 877-8339. Additionally, program information may be made available in languages other than English.

To file a program discrimination complaint, complete the USDA Program Discrimination Complaint Form, AD-3027, found online at http://www.ascr.usda.gov/complaint_filing_cust.html and at any USDA office or write a letter addressed to USDA and provide in the letter all of the information requested in the form. To request a copy of the complaint form, call (866) 632-9992. Submit your completed form or letter to USDA by: (1) mail: U.S. Department of Agriculture Office of the Assistant Secretary for Civil Rights 1400 Independence Avenue, SW Washington, D.C. 20250-9410; (2) fax: (202) 690-7442; or (3) e-mail: program.intake@usda.gov. USDA is an equal opportunity provider, employer, and lender.

FARM SERVICE AGENCY: HEADQUARTERS FARM



United States
Department of
Agriculture

Phillips County, Arkansas

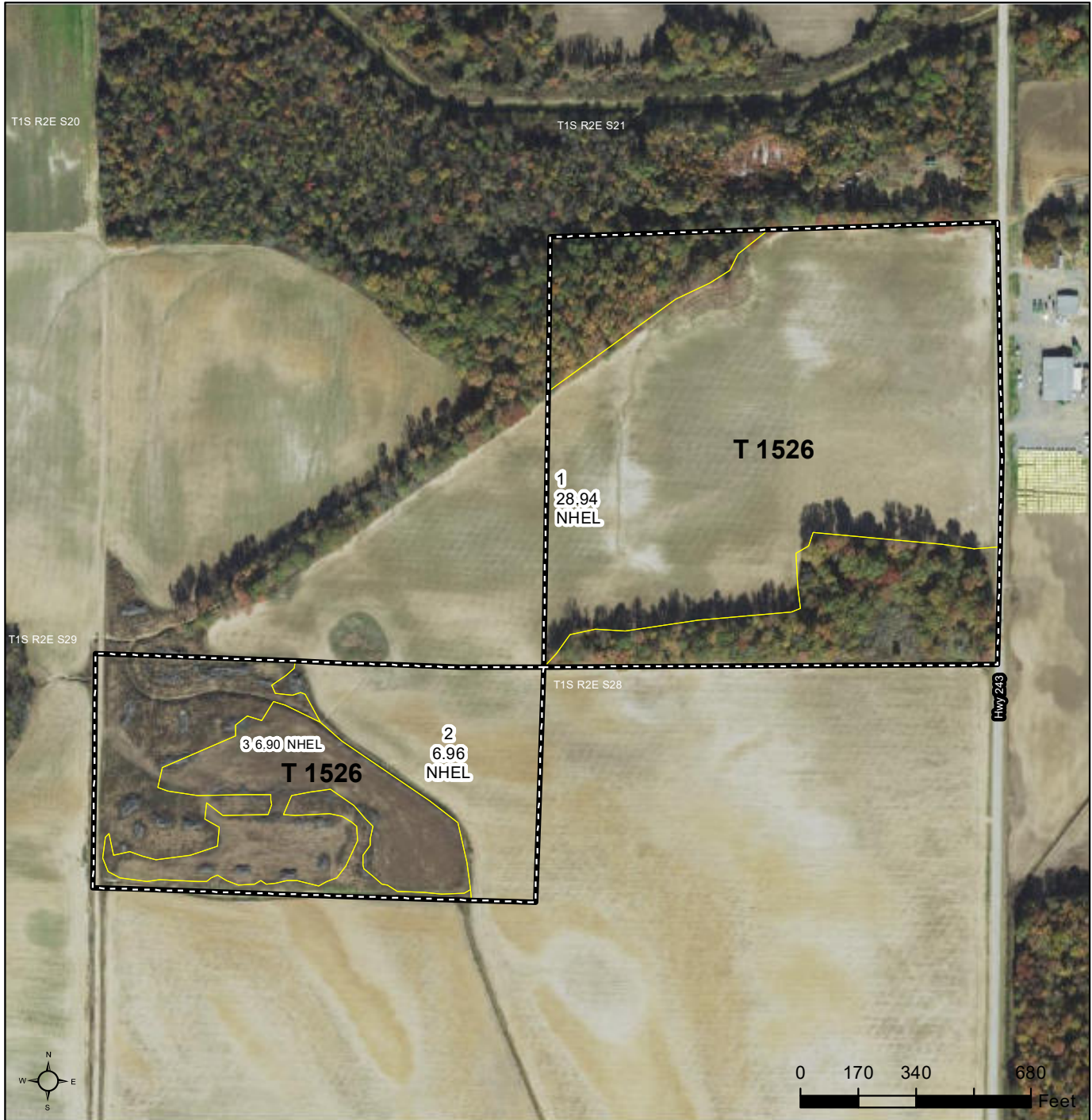

Common Land Unit

- Non-Cropland; Cropland
- Tract Boundary

Wetland Determination Identifiers

- Restricted Use
- ▼ Limited Restrictions
- Exempt from Conservation Compliance Provisions

Imagery Year: 2021

2023 Program Year

Map Created February 14, 2023

Farm **557**
Tract **1526**

Tract Cropland Total: 42.80 acres

United States Department of Agriculture (USDA) Farm Service Agency (FSA) maps are for FSA Program administration only. This map does not represent a legal survey or reflect actual ownership; rather it depicts the information provided directly from the producer and/or National Agricultural Imagery Program (NAIP) imagery. The producer accepts the data 'as is' and assumes all risks associated with its use. USDA-FSA assumes no responsibility for actual or consequential damage incurred as a result of any user's reliance on this data outside FSA Programs. Wetland identifiers do not represent the size, shape, or specific determination of the area. Refer to your original determination (CPA-026 and attached maps) for exact boundaries and determinations or contact USDA Natural Resources Conservation Service (NRCS).

FARM SERVICE AGENCY: HEADQUARTERS FARM

ARKANSAS
PHILLIPS
Form: FSA-156EZ



Abbreviated 156 Farm Record

FARM : 577
Prepared : 2/23/24 11:54 AM CST
Crop Year : 2024

See Page 2 for non-discriminatory Statements.

Operator Name : GRIFFIN FARMS PARTNERSHIP
CRP Contract Number(s) : None
Recon ID : None
Transferred From : None
ARCPLC G//F Eligibility : Eligible

Farm Land Data

Farmland	Cropland	DCP Cropland	WBP	EWP	WRP	GRP	Sugarcane	Farm Status	Number Of Tracts
102.95	51.92	51.92	0.00	0.00	0.00	0.00	0.0	Active	1
State Conservation	Other Conservation	Effective DCP Cropland	Double Cropped		CRP	MPL	DCP Ag.Rel. Activity	SOD	
0.00	0.00	51.92	37.60		0.00	0.00	0.00	0.00	

Crop Election Choice

ARC Individual	ARC County	Price Loss Coverage
None	SOYBN	WHEAT, CORN

DCP Crop Data

Crop Name	Base Acres	CCC-505 CRP Reduction Acres	PLC Yield	HIP
Wheat	17.44	0.00	38	
Corn	24.69	0.00	97	
Soybeans	44.97	0.00	28	0
TOTAL	87.10	0.00		

NOTES

--

Tract Number : 1527

Description : S28 T1S R2E D3/2B
FSA Physical Location : ARKANSAS/PHILLIPS
ANSI Physical Location : ARKANSAS/PHILLIPS
BIA Unit Range Number :
HEL Status : NHEL: No agricultural commodity planted on undetermined fields
Wetland Status : Wetland determinations not complete
WL Violations : None
Owners : TLM LAND LLC
Other Producers : None
Recon ID : None

Tract Land Data

Farm Land	Cropland	DCP Cropland	WBP	EWP	WRP	GRP	Sugarcane
102.95	51.92	51.92	0.00	0.00	0.00	0.00	0.0

FARM SERVICE AGENCY: HEADQUARTERS FARM

ARKANSAS
PHILLIPS
Form: FSA-156EZ



United States Department of Agriculture
Farm Service Agency

Abbreviated 156 Farm Record

FARM : 577
Prepared : 2/23/24 11:54 AM CST
Crop Year : 2024

Tract 1527 Continued ...

State Conservation	Other Conservation	Effective DCP Cropland	Double Cropped	CRP	MPL	DCP Ag. Rel Activity	SOD
0.00	0.00	51.92	37.60	0.00	0.00	0.00	0.00

DCP Crop Data

Crop Name	Base Acres	CCC-505 CRP Reduction Acres	PLC Yield
Wheat	17.44	0.00	38
Corn	24.69	0.00	97
Soybeans	44.97	0.00	28
TOTAL	87.10	0.00	

NOTES

In accordance with Federal civil rights law and U.S. Department of Agriculture (USDA) civil rights regulations and policies, the USDA, its Agencies, offices, and employees, and institutions participating in or administering USDA programs are prohibited from discriminating based on race, color, national origin, religion, sex, gender identity (including gender expression), sexual orientation, disability, age, marital status, family/parental status, income derived from a public assistance program, political beliefs, or reprisal or retaliation for prior civil rights activity, in any program or activity conducted or funded by USDA (not all bases apply to all programs). Remedies and complaint filing deadlines vary by program or incident.

Persons with disabilities who require alternative means of communication for program information (e.g., Braille, large print, audiotape, American Sign Language, etc.) should contact the responsible Agency or USDA's TARGET Center at (202) 720-2600 (voice and TTY) or contact USDA through the Federal Relay Service at (800) 877-8339. Additionally, program information may be made available in languages other than English.

To file a program discrimination complaint, complete the USDA Program Discrimination Complaint Form, AD-3027, found online at http://www.ascr.usda.gov/complaint_filing_cust.html and at any USDA office or write a letter addressed to USDA and provide in the letter all of the information requested in the form. To request a copy of the complaint form, call (866) 632-9992. Submit your completed form or letter to USDA by: (1) mail: U.S. Department of Agriculture Office of the Assistant Secretary for Civil Rights 1400 Independence Avenue, SW Washington, D.C. 20250-9410; (2) fax: (202) 690-7442; or (3) e-mail: program.intake@usda.gov. USDA is an equal opportunity provider, employer, and lender.

FARM SERVICE AGENCY: HEADQUARTERS FARM



United States
Department of
Agriculture

Phillips County, Arkansas



Common Land Unit

- Non-Cropland; Cropland
- Tract Boundary

Wetland Determination Identifiers

- Restricted Use
- ▼ Limited Restrictions
- Exempt from Conservation Compliance Provisions

Imagery Year: 2021

2023 Program Year

Map Created February 14, 2023

Farm 577
Tract 1527

Tract Cropland Total: 49.82 acres

United States Department of Agriculture (USDA) Farm Service Agency (FSA) maps are for FSA Program administration only. This map does not represent a legal survey or reflect actual ownership; rather it depicts the information provided directly from the producer and/or National Agricultural Imagery Program (NAIP) imagery. The producer accepts the data 'as is' and assumes all risks associated with its use. USDA-FSA assumes no responsibility for actual or consequential damage incurred as a result of any user's reliance on this data outside FSA Programs. Wetland identifiers do not represent the size, shape, or specific determination of the area. Refer to your original determination (CPA-026 and attached maps) for exact boundaries and determinations or contact USDA Natural Resources Conservation Service (NRCS).

FARM SERVICE AGENCY: HEADQUARTERS FARM

ARKANSAS
PHILLIPS
Form: FSA-156EZ



United States Department of Agriculture
Farm Service Agency

FARM : 951
Prepared : 2/23/24 11:52 AM CST
Crop Year : 2024

See Page 2 for non-discriminatory Statements.

Abbreviated 156 Farm Record

Operator Name : RDFARM GROUP
CRP Contract Number(s) : None
Recon ID : None
Transferred From : None
ARCPLC G//F Eligibility : Eligible

Farm Land Data

Farmland	Cropland	DCP Cropland	WBP	EWP	WRP	GRP	Sugarcane	Farm Status	Number Of Tracts
123.55	122.73	122.73	0.00	0.00	0.00	0.00	0.0	Active	1
State Conservation	Other Conservation	Effective DCP Cropland	Double Cropped		CRP	MPL	DCP Ag.Rel. Activity	SOD	
0.00	0.00	122.73	29.80		0.00	0.00	0.00	0.00	

Crop Election Choice

ARC Individual	ARC County	Price Loss Coverage
None	SOYBN	WHEAT, RICE-LGR, RICE-MGR

DCP Crop Data

Crop Name	Base Acres	CCC-505 CRP Reduction Acres	PLC Yield	HIP
Wheat	39.20	0.00	37	
Soybeans	45.60	0.00	27	35
Rice-Long Grain	25.40	0.00	5070	
Rice-Medium Grain	2.40	0.00	5070	
TOTAL	112.60	0.00		

NOTES

Tract Number : 1517

Description : SB1 R2E T1S SEC21 D3/2A
FSA Physical Location : ARKANSAS/PHILLIPS
ANSI Physical Location : ARKANSAS/PHILLIPS
BIA Unit Range Number :
HEL Status : NHEL: No agricultural commodity planted on undetermined fields
Wetland Status : Tract does not contain a wetland
WL Violations : None
Owners : TLM LAND LLC
Other Producers : FARMMGR LLC, VICTOR CASE RICHMOND
Recon ID : None

Tract Land Data

Farm Land	Cropland	DCP Cropland	WBP	EWP	WRP	GRP	Sugarcane
123.55	122.73	122.73	0.00	0.00	0.00	0.00	0.0

FARM SERVICE AGENCY: HEADQUARTERS FARM

ARKANSAS
PHILLIPS
Form: FSA-156EZ



United States Department of Agriculture
Farm Service Agency

Abbreviated 156 Farm Record

FARM : 951
Prepared : 2/23/24 11:52 AM CST
Crop Year : 2024

Tract 1517 Continued ...

State Conservation	Other Conservation	Effective DCP Cropland	Double Cropped	CRP	MPL	DCP Ag. Rel Activity	SOD
0.00	0.00	122.73	29.80	0.00	0.00	0.00	0.00

DCP Crop Data

Crop Name	Base Acres	CCC-505 CRP Reduction Acres	PLC Yield
Wheat	39.20	0.00	37
Soybeans	45.60	0.00	27
Rice-Long Grain	25.40	0.00	5070
Rice-Medium Grain	2.40	0.00	5070
TOTAL	112.60	0.00	

NOTES

In accordance with Federal civil rights law and U.S. Department of Agriculture (USDA) civil rights regulations and policies, the USDA, its Agencies, offices, and employees, and institutions participating in or administering USDA programs are prohibited from discriminating based on race, color, national origin, religion, sex, gender identity (including gender expression), sexual orientation, disability, age, marital status, family/parental status, income derived from a public assistance program, political beliefs, or reprisal or retaliation for prior civil rights activity, in any program or activity conducted or funded by USDA (not all bases apply to all programs). Remedies and complaint filing deadlines vary by program or incident.

Persons with disabilities who require alternative means of communication for program information (e.g., Braille, large print, audiotape, American Sign Language, etc.) should contact the responsible Agency or USDA's TARGET Center at (202) 720-2600 (voice and TTY) or contact USDA through the Federal Relay Service at (800) 877-8339. Additionally, program information may be made available in languages other than English.

To file a program discrimination complaint, complete the USDA Program Discrimination Complaint Form, AD-3027, found online at http://www.ascr.usda.gov/complaint_filing_cust.html and at any USDA office or write a letter addressed to USDA and provide in the letter all of the information requested in the form. To request a copy of the complaint form, call (866) 632-9992. Submit your completed form or letter to USDA by: (1) mail: U.S. Department of Agriculture Office of the Assistant Secretary for Civil Rights 1400 Independence Avenue, SW Washington, D.C. 20250-9410; (2) fax: (202) 690-7442; or (3) e-mail: program.intake@usda.gov. USDA is an equal opportunity provider, employer, and lender.

FARM SERVICE AGENCY: HEADQUARTERS FARM



Phillips County, Arkansas



Common Land Unit

- Non-Cropland; Cropland
- Tract Boundary

Wetland Determination Identifiers

- Restricted Use
- ▼ Limited Restrictions
- Exempt from Conservation Compliance Provisions

Imagery Year: 2021

2023 Program Year

Map Created February 14, 2023

Farm 951
Tract 1517

Tract Cropland Total: 84.09 acres

United States Department of Agriculture (USDA) Farm Service Agency (FSA) maps are for FSA Program administration only. This map does not represent a legal survey or reflect actual ownership; rather it depicts the information provided directly from the producer and/or National Agricultural Imagery Program (NAIP) imagery. The producer accepts the data 'as is' and assumes all risks associated with its use. USDA-FSA assumes no responsibility for actual or consequential damage incurred as a result of any user's reliance on this data outside FSA Programs. Wetland identifiers do not represent the size, shape, or specific determination of the area. Refer to your original determination (CPA-026 and attached maps) for exact boundaries and determinations or contact USDA Natural Resources Conservation Service (NRCS).

FARM SERVICE AGENCY: HEADQUARTERS FARM

ARKANSAS
PHILLIPS
Form: FSA-156EZ



Abbreviated 156 Farm Record

FARM : 1340
Prepared : 2/23/24 11:53 AM CST
Crop Year : 2024

See Page 2 for non-discriminatory Statements.

Operator Name : GRIFFIN FARMS PARTNERSHIP
CRP Contract Number(s) : None
Recon ID : None
Transferred From : None
ARCPLC G//F Eligibility : Eligible

Farm Land Data

Farmland	Cropland	DCP Cropland	WBP	EWP	WRP	GRP	Sugarcane	Farm Status	Number Of Tracts
62.90	29.27	29.27	0.00	0.00	0.00	0.00	0.0	Active	1
State Conservation	Other Conservation	Effective DCP Cropland	Double Cropped		CRP	MPL	DCP Ag.Rel. Activity	SOD	
0.00	0.00	29.27	0.00		0.00	0.00	0.00	0.00	

Crop Election Choice

ARC Individual	ARC County	Price Loss Coverage
None	None	None

DCP Crop Data

Crop Name	Base Acres	CCC-505 CRP Reduction Acres	PLC Yield	HIP

NOTES

--

Tract Number : 2249

Description : E3/2B
FSA Physical Location : ARKANSAS/PHILLIPS
ANSI Physical Location : ARKANSAS/PHILLIPS
BIA Unit Range Number :
HEL Status : NHEL: No agricultural commodity planted on undetermined fields
Wetland Status : Tract does not contain a wetland
WL Violations : None
Owners : TLM LAND LLC
Other Producers : None
Recon ID : None

Tract Land Data

Farm Land	Cropland	DCP Cropland	WBP	EWP	WRP	GRP	Sugarcane
62.90	29.27	29.27	0.00	0.00	0.00	0.00	0.0
State Conservation	Other Conservation	Effective DCP Cropland	Double Cropped	CRP	MPL	DCP Ag. Rel Activity	SOD
0.00	0.00	29.27	0.00	0.00	0.00	0.00	0.00

FARM SERVICE AGENCY: HEADQUARTERS FARM

ARKANSAS
 PHILLIPS
 Form: FSA-156EZ



United States Department of Agriculture
 Farm Service Agency

Abbreviated 156 Farm Record

FARM : 1340
 Prepared : 2/23/24 11:53 AM CST
 Crop Year : 2024

DCP Crop Data

Tract 2249 Continued ...

Crop Name	Base Acres	CCC-505 CRP Reduction Acres	PLC Yield

NOTES

In accordance with Federal civil rights law and U.S. Department of Agriculture (USDA) civil rights regulations and policies, the USDA, its Agencies, offices, and employees, and institutions participating in or administering USDA programs are prohibited from discriminating based on race, color, national origin, religion, sex, gender identity (including gender expression), sexual orientation, disability, age, marital status, family/parental status, income derived from a public assistance program, political beliefs, or reprisal or retaliation for prior civil rights activity, in any program or activity conducted or funded by USDA (not all bases apply to all programs). Remedies and complaint filing deadlines vary by program or incident.

Persons with disabilities who require alternative means of communication for program information (e.g., Braille, large print, audiotape, American Sign Language, etc.) should contact the responsible Agency or USDA's TARGET Center at (202) 720-2600 (voice and TTY) or contact USDA through the Federal Relay Service at (800) 877-8339. Additionally, program information may be made available in languages other than English.

To file a program discrimination complaint, complete the USDA Program Discrimination Complaint Form, AD-3027, found online at http://www.ascr.usda.gov/complaint_filing_cust.html and at any USDA office or write a letter addressed to USDA and provide in the letter all of the information requested in the form. To request a copy of the complaint form, call (866) 632-9992. Submit your completed form or letter to USDA by: (1) mail: U.S. Department of Agriculture Office of the Assistant Secretary for Civil Rights 1400 Independence Avenue, SW Washington, D.C. 20250-9410; (2) fax: (202) 690-7442; or (3) e-mail: program.intake@usda.gov. USDA is an equal opportunity provider, employer, and lender.

FARM SERVICE AGENCY: HEADQUARTERS FARM



Phillips County, Arkansas



Common Land Unit

- Non-Cropland; Cropland
- Tract Boundary

Wetland Determination Identifiers

- Restricted Use
- ▼ Limited Restrictions
- Exempt from Conservation Compliance Provisions

Imagery Year: 2021

2023 Program Year
Map Created February 14, 2023

Farm 1340
Tract 2249

Tract Cropland Total: 29.27 acres

United States Department of Agriculture (USDA) Farm Service Agency (FSA) maps are for FSA Program administration only. This map does not represent a legal survey or reflect actual ownership; rather it depicts the information provided directly from the producer and/or National Agricultural Imagery Program (NAIP) imagery. The producer accepts the data 'as is' and assumes all risks associated with its use. USDA-FSA assumes no responsibility for actual or consequential damage incurred as a result of any user's reliance on this data outside FSA Programs. Wetland identifiers do not represent the size, shape, or specific determination of the area. Refer to your original determination (CPA-026 and attached maps) for exact boundaries and determinations or contact USDA Natural Resources Conservation Service (NRCS).

FARM SERVICE AGENCY: HEADQUARTERS FARM

ARKANSAS
PHILLIPS
Form: FSA-156EZ



United States Department of Agriculture
Farm Service Agency

FARM : 3037
Prepared : 2/23/24 11:52 AM CST
Crop Year : 2024

Abbreviated 156 Farm Record

See Page 3 for non-discriminatory Statements.

Operator Name : GRIFFIN FARMS PARTNERSHIP
CRP Contract Number(s) : None
Recon ID : None
Transferred From : None
ARCPLC G/I/F Eligibility : Eligible

Farm Land Data

Farmland	Cropland	DCP Cropland	WBP	EWP	WRP	GRP	Sugarcane	Farm Status	Number Of Tracts
280.44	274.42	274.42	0.00	0.00	0.00	0.00	0.0	Active	2
State Conservation	Other Conservation	Effective DCP Cropland	Double Cropped		CRP	MPL	DCP Ag.Rel. Activity	SOD	
0.00	0.00	274.42	52.00		0.00	0.00	0.00	0.00	

Crop Election Choice

ARC Individual	ARC County	Price Loss Coverage
None	SOYBN	WHEAT, CORN, SUP

DCP Crop Data

Crop Name	Base Acres	CCC-505 CRP Reduction Acres	PLC Yield	HIP
Wheat	40.54	0.00	37	
Corn	40.54	0.00	169	
Soybeans	81.42	0.00	28	100
Seed Cotton	126.56	0.00	1553	
Unassigned Generic Base	31.64	0.00	0	
TOTAL	320.70	0.00		

NOTES

Tract Number : 1505

Description : SB1 R2E T1S SEC17 D2/1B
FSA Physical Location : ARKANSAS/PHILLIPS
ANSI Physical Location : ARKANSAS/PHILLIPS
BIA Unit Range Number :
HEL Status : NHEL: No agricultural commodity planted on undetermined fields
Wetland Status : Tract does not contain a wetland
WL Violations : None
Owners : TLM LAND LLC
Other Producers : None
Recon ID : None

FARM SERVICE AGENCY: HEADQUARTERS FARM

ARKANSAS
PHILLIPS
Form: FSA-156EZ



FARM : 3037
Prepared : 2/23/24 11:52 AM CST
Crop Year : 2024

Tract Land Data

Tract 1505 Continued ...

Farm Land	Cropland	DCP Cropland	WBP	EWP	WRP	GRP	Sugarcane
55.83	55.83	55.83	0.00	0.00	0.00	0.00	0.0
State Conservation	Other Conservation	Effective DCP Cropland	Double Cropped	CRP	MPL	DCP Ag. Rel Activity	SOD
0.00	0.00	55.83	10.40	0.00	0.00	0.00	0.00

DCP Crop Data

Crop Name	Base Acres	CCC-505 CRP Reduction Acres	PLC Yield
Wheat	8.35	0.00	37
Corn	8.35	0.00	169
Soybeans	16.76	0.00	28
Seed Cotton	25.28	0.00	1553
Unassigned Generic Base	6.32	0.00	0
TOTAL	65.06	0.00	

NOTES

Tract Number : 1530

Description : SB1 R2E T1S SEC28 D3/1B

FSA Physical Location : ARKANSAS/PHILLIPS

ANSI Physical Location : ARKANSAS/PHILLIPS

BIA Unit Range Number :

HEL Status : NHEL: No agricultural commodity planted on undetermined fields

Wetland Status : Tract does not contain a wetland

WL Violations : None

Owners : TLM LAND LLC

Other Producers : None

Recon ID : None

Tract Land Data

Farm Land	Cropland	DCP Cropland	WBP	EWP	WRP	GRP	Sugarcane
224.61	218.59	218.59	0.00	0.00	0.00	0.00	0.0
State Conservation	Other Conservation	Effective DCP Cropland	Double Cropped	CRP	MPL	DCP Ag. Rel Activity	SOD
0.00	0.00	218.59	41.60	0.00	0.00	0.00	0.00

DCP Crop Data

Crop Name	Base Acres	CCC-505 CRP Reduction Acres	PLC Yield

FARM SERVICE AGENCY: HEADQUARTERS FARM

ARKANSAS
PHILLIPS
Form: FSA-156EZ



United States Department of Agriculture
Farm Service Agency

Abbreviated 156 Farm Record

FARM : 3037
Prepared : 2/23/24 11:52 AM CST
Crop Year : 2024

Tract 1530 Continued ...

Wheat	32.19	0.00	37
Corn	32.19	0.00	169
Soybeans	64.66	0.00	28
Seed Cotton	101.28	0.00	1553
Unassigned Generic Base	25.32	0.00	0
TOTAL	255.64	0.00	

NOTES

In accordance with Federal civil rights law and U.S. Department of Agriculture (USDA) civil rights regulations and policies, the USDA, its Agencies, offices, and employees, and institutions participating in or administering USDA programs are prohibited from discriminating based on race, color, national origin, religion, sex, gender identity (including gender expression), sexual orientation, disability, age, marital status, family/parental status, income derived from a public assistance program, political beliefs, or reprisal or retaliation for prior civil rights activity, in any program or activity conducted or funded by USDA (not all bases apply to all programs). Remedies and complaint filing deadlines vary by program or incident.

Persons with disabilities who require alternative means of communication for program information (e.g., Braille, large print, audiotape, American Sign Language, etc.) should contact the responsible Agency or USDA's TARGET Center at (202) 720-2600 (voice and TTY) or contact USDA through the Federal Relay Service at (800) 877-8339. Additionally, program information may be made available in languages other than English.

To file a program discrimination complaint, complete the USDA Program Discrimination Complaint Form, AD-3027, found online at http://www.ascr.usda.gov/complaint_filing_cust.html and at any USDA office or write a letter addressed to USDA and provide in the letter all of the information requested in the form. To request a copy of the complaint form, call (866) 632-9992. Submit your completed form or letter to USDA by: (1) mail: U.S. Department of Agriculture Office of the Assistant Secretary for Civil Rights 1400 Independence Avenue, SW Washington, D.C. 20250-9410; (2) fax: (202) 690-7442; or (3) e-mail: program.intake@usda.gov. USDA is an equal opportunity provider, employer, and lender.

FARM SERVICE AGENCY: HEADQUARTERS FARM



Phillips County, Arkansas



Common Land Unit

- Non-Cropland; Cropland
- Tract Boundary

Wetland Determination Identifiers

- Restricted Use
- Limited Restrictions
- Exempt from Conservation Compliance Provisions

Imagery Year: 2021

2023 Program Year

Map Created February 14, 2023

Farm 3037
Tract 1505

Tract Cropland Total: 55.83 acres

United States Department of Agriculture (USDA) Farm Service Agency (FSA) maps are for FSA Program administration only. This map does not represent a legal survey or reflect actual ownership; rather it depicts the information provided directly from the producer and/or National Agricultural Imagery Program (NAIP) imagery. The producer accepts the data 'as is' and assumes all risks associated with its use. USDA-FSA assumes no responsibility for actual or consequential damage incurred as a result of any user's reliance on this data outside FSA Programs. Wetland identifiers do not represent the size, shape, or specific determination of the area. Refer to your original determination (CPA-026 and attached maps) for exact boundaries and determinations or contact USDA Natural Resources Conservation Service (NRCS).

FARM SERVICE AGENCY: HEADQUARTERS FARM



Phillips County, Arkansas

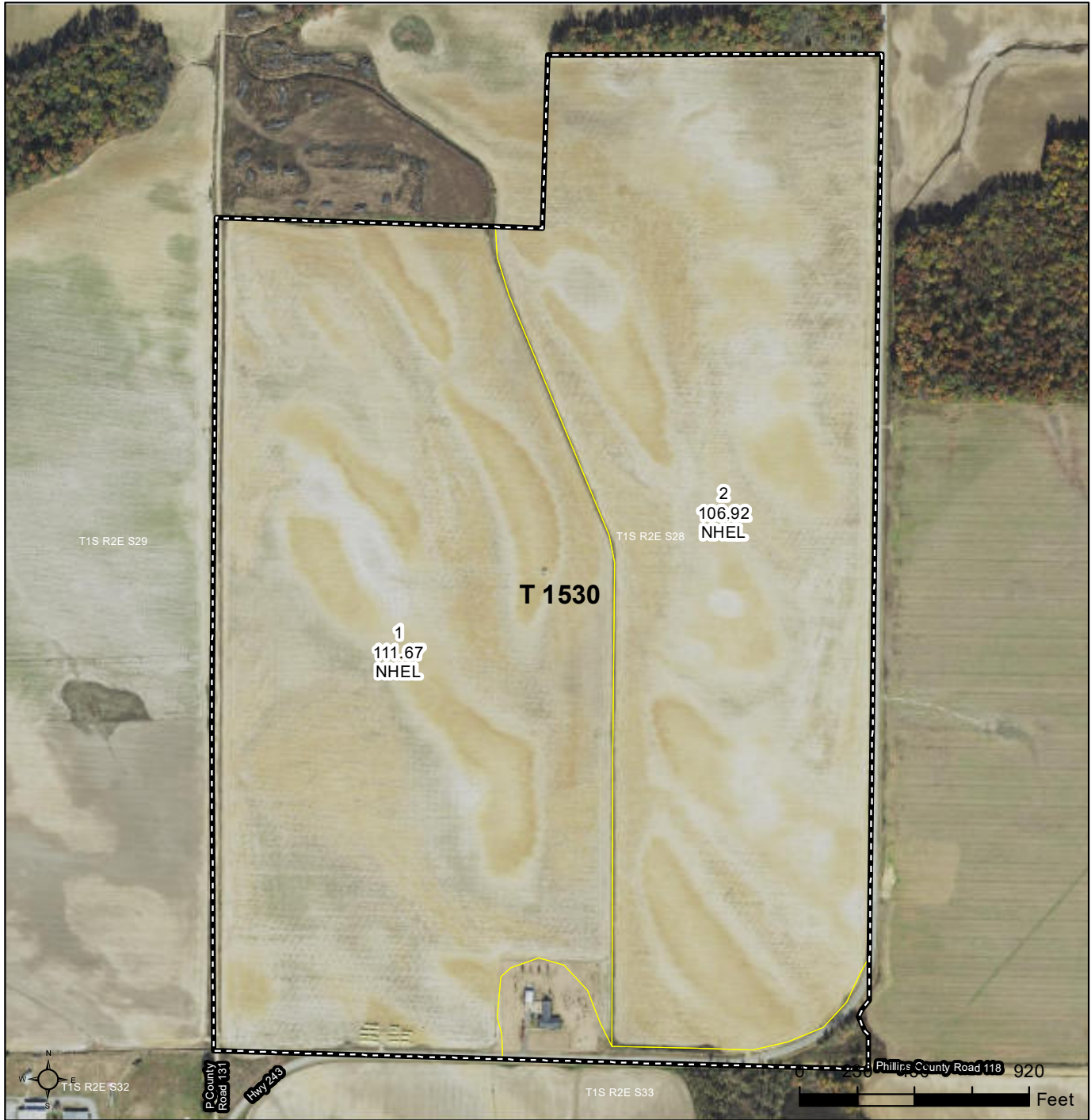

Common Land Unit

- Non-Cropland; Cropland
- Tract Boundary

Wetland Determination Identifiers

- Restricted Use
- Limited Restrictions
- Exempt from Conservation Compliance Provisions

Imagery Year: 2021

2023 Program Year

Map Created February 14, 2023

Farm 3037
Tract 1530

Tract Cropland Total: 218.59 acres

United States Department of Agriculture (USDA) Farm Service Agency (FSA) maps are for FSA Program administration only. This map does not represent a legal survey or reflect actual ownership; rather it depicts the information provided directly from the producer and/or National Agricultural Imagery Program (NAIP) imagery. The producer accepts the data 'as is' and assumes all risks associated with its use. USDA-FSA assumes no responsibility for actual or consequential damage incurred as a result of any user's reliance on this data outside FSA Programs. Wetland identifiers do not represent the size, shape, or specific determination of the area. Refer to your original determination (CPA-026 and attached maps) for exact boundaries and determinations or contact USDA Natural Resources Conservation Service (NRCS).

FARM SERVICE AGENCY: HEADQUARTERS FARM

ARKANSAS
PHILLIPS
Form: FSA-156EZ



United States Department of Agriculture
Farm Service Agency

FARM : 3043
Prepared : 2/23/24 11:54 AM CST
Crop Year : 2024

See Page 3 for non-discriminatory Statements.

Abbreviated 156 Farm Record

Operator Name : GRIFFIN FARMS PARTNERSHIP
CRP Contract Number(s) : None
Recon ID : None
Transferred From : None
ARCPLC G//F Eligibility : Eligible

Farm Land Data

Farmland	Cropland	DCP Cropland	WBP	EWP	WRP	GRP	Sugarcane	Farm Status	Number Of Tracts
59.11	49.63	49.63	0.00	0.00	0.00	0.00	0.0	Active	2
State Conservation	Other Conservation	Effective DCP Cropland	Double Cropped		CRP	MPL	DCP Ag.Rel. Activity	SOD	
0.00	0.00	49.63	0.90		0.00	0.00	0.00	0.00	

Crop Election Choice

ARC Individual	ARC County	Price Loss Coverage
None	SOYBN	WHEAT, CORN, SUP

DCP Crop Data

Crop Name	Base Acres	CCC-505 CRP Reduction Acres	PLC Yield	HIP
Wheat	3.37	0.00	37	
Corn	6.23	0.00	126	
Soybeans	9.90	0.00	27	45
Seed Cotton	17.60	0.00	1553	
Unassigned Generic Base	4.40	0.00	0	
TOTAL	41.50	0.00		

NOTES

--

Tract Number : 6910

Description : SB1 R2E T1S SEC21 D3/2A
FSA Physical Location : ARKANSAS/PHILLIPS
ANSI Physical Location : ARKANSAS/PHILLIPS
BIA Unit Range Number :
HEL Status : NHEL: No agricultural commodity planted on undetermined fields
Wetland Status : Tract does not contain a wetland
WL Violations : None
Owners : TLM LAND LLC
Other Producers : None
Recon ID : None

FARM SERVICE AGENCY: HEADQUARTERS FARM

ARKANSAS
PHILLIPS
Form: FSA-156EZ

USDA United States Department of Agriculture
Farm Service Agency
Abbreviated 156 Farm Record

FARM : 3043
Prepared : 2/23/24 11:54 AM CST
Crop Year : 2024

Tract Land Data

Tract 6910 Continued ...

Farm Land	Cropland	DCP Cropland	WBP	EWP	WRP	GRP	Sugarcane
40.05	35.00	35.00	0.00	0.00	0.00	0.00	0.0
State Conservation	Other Conservation	Effective DCP Cropland	Double Cropped	CRP	MPL	DCP Ag. Rel Activity	SOD
0.00	0.00	35.00	0.60	0.00	0.00	0.00	0.00

DCP Crop Data

Crop Name	Base Acres	CCC-505 CRP Reduction Acres	PLC Yield
Wheat	1.57	0.00	37
Corn	2.90	0.00	126
Soybeans	4.60	0.00	27
Seed Cotton	17.60	0.00	1553
Unassigned Generic Base	4.40	0.00	0
TOTAL	31.07	0.00	

NOTES

Tract Number : 6911

Description : SB1 R2E T1S SEC21 D3/2A
FSA Physical Location : ARKANSAS/PHILLIPS
ANSI Physical Location : ARKANSAS/PHILLIPS
BIA Unit Range Number :
HEL Status : NHEL: No agricultural commodity planted on undetermined fields
Wetland Status : Tract does not contain a wetland
WL Violations : None
Owners : TLM LAND LLC
Other Producers : None
Recon ID : None

Tract Land Data

Farm Land	Cropland	DCP Cropland	WBP	EWP	WRP	GRP	Sugarcane
19.06	14.63	14.63	0.00	0.00	0.00	0.00	0.0
State Conservation	Other Conservation	Effective DCP Cropland	Double Cropped	CRP	MPL	DCP Ag. Rel Activity	SOD
0.00	0.00	14.63	0.30	0.00	0.00	0.00	0.00

DCP Crop Data

Crop Name	Base Acres	CCC-505 CRP Reduction Acres	PLC Yield

FARM SERVICE AGENCY: HEADQUARTERS FARM

ARKANSAS
PHILLIPS
Form: FSA-156EZ



United States Department of Agriculture
Farm Service Agency

Abbreviated 156 Farm Record

FARM : 3043
Prepared : 2/23/24 11:54 AM CST
Crop Year : 2024

Tract 6911 Continued ...

Wheat	1.80	0.00	37
Corn	3.33	0.00	126
Soybeans	5.30	0.00	27
TOTAL	10.43	0.00	

NOTES

In accordance with Federal civil rights law and U.S. Department of Agriculture (USDA) civil rights regulations and policies, the USDA, its Agencies, offices, and employees, and institutions participating in or administering USDA programs are prohibited from discriminating based on race, color, national origin, religion, sex, gender identity (including gender expression), sexual orientation, disability, age, marital status, family/parental status, income derived from a public assistance program, political beliefs, or reprisal or retaliation for prior civil rights activity, in any program or activity conducted or funded by USDA (not all bases apply to all programs). Remedies and complaint filing deadlines vary by program or incident.

Persons with disabilities who require alternative means of communication for program information (e.g., Braille, large print, audiotape, American Sign Language, etc.) should contact the responsible Agency or USDA's TARGET Center at (202) 720-2600 (voice and TTY) or contact USDA through the Federal Relay Service at (800) 877-8339. Additionally, program information may be made available in languages other than English.

To file a program discrimination complaint, complete the USDA Program Discrimination Complaint Form, AD-3027, found online at http://www.ascr.usda.gov/complaint_filing_cust.html and at any USDA office or write a letter addressed to USDA and provide in the letter all of the information requested in the form. To request a copy of the complaint form, call (866) 632-9992. Submit your completed form or letter to USDA by: (1) mail: U.S. Department of Agriculture Office of the Assistant Secretary for Civil Rights 1400 Independence Avenue, SW Washington, D.C. 20250-9410, (2) fax: (202) 690-7442, or (3) e-mail: program.intake@usda.gov. USDA is an equal opportunity provider, employer, and lender.

FARM SERVICE AGENCY: HEADQUARTERS FARM



Farm: 3043
Tract: 6910

Phillips County, Arkansas

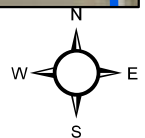
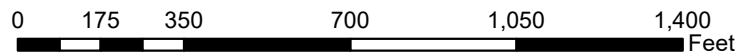

Program Year 2022

USDA FARM SERVICE AGENCY

Date Printed: April 20, 2023

Photography Date: 2021

Wetland Determination Identifiers

- Restricted use
- ▼ Limited Restrictions
- Exempt from Conservation Compliance Provisions

Disclaimer: USDA FSA maps are for FSA Program administration only. The producer accepts the data 'as is' and assumes all risks associated with its use. The USDA Farm Service Agency assumes no responsibility for actual or consequential damage incurred as a result of any user's reliance on this data outside of FSA Programs. Wetland identifiers do not represent the size, shape or specific determination of the area. Refer to your original determination (CPA-026 and attached maps) for exact wetland boundaries and determinations, or contact NRCS.

FARM SERVICE AGENCY: HEADQUARTERS FARM



Phillips County, Arkansas

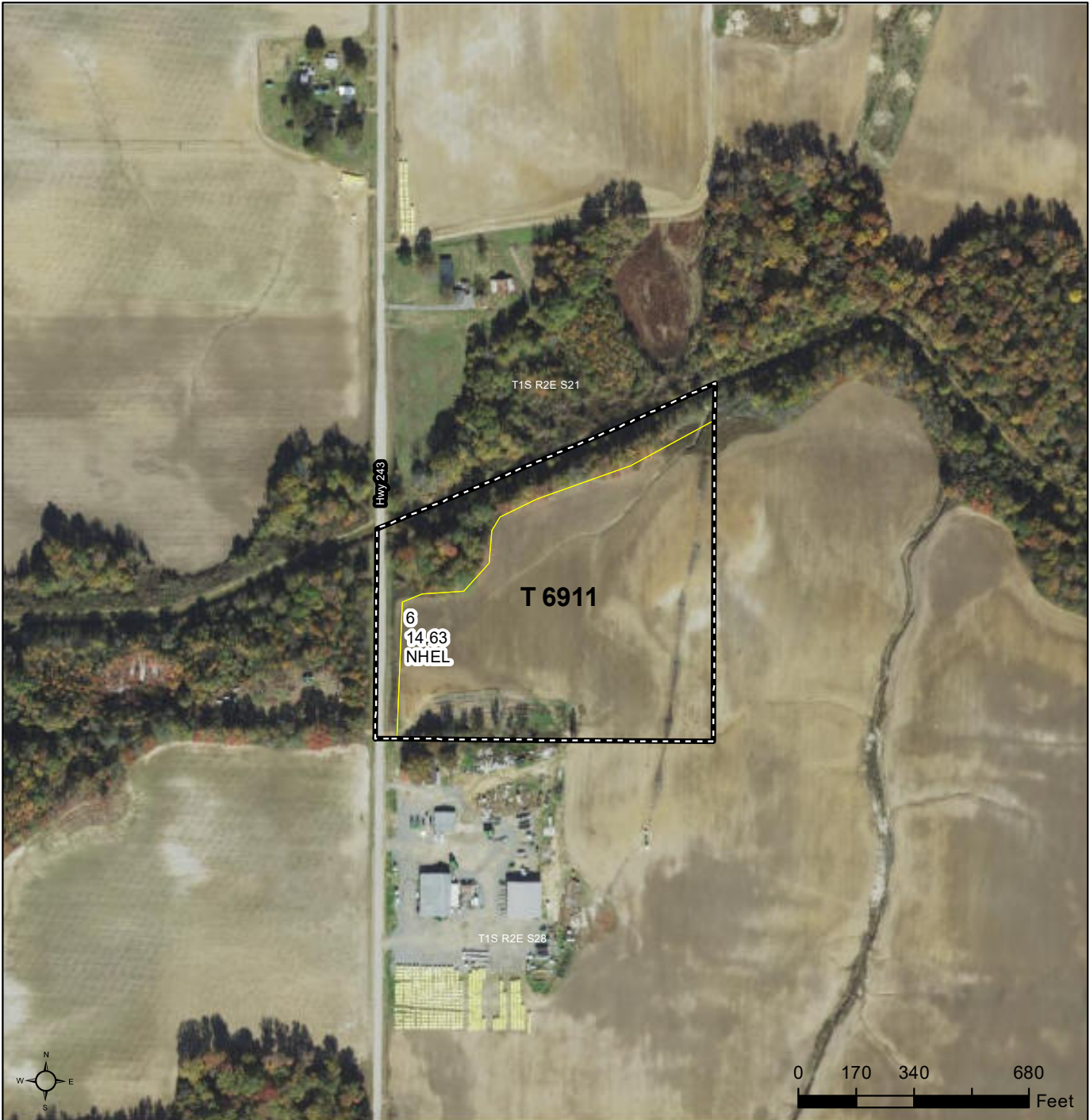

Common Land Unit

- Non-Cropland; Cropland
- Tract Boundary

Wetland Determination Identifiers

- Restricted Use
- Limited Restrictions
- Exempt from Conservation Compliance Provisions

Imagery Year: 2021

2023 Program Year

Map Created February 14, 2023

Farm **3043**

Tract **6911**

Tract Cropland Total: 14.63 acres

United States Department of Agriculture (USDA) Farm Service Agency (FSA) maps are for FSA Program administration only. This map does not represent a legal survey or reflect actual ownership; rather it depicts the information provided directly from the producer and/or National Agricultural Imagery Program (NAIP) imagery. The producer accepts the data 'as is' and assumes all risks associated with its use. USDA-FSA assumes no responsibility for actual or consequential damage incurred as a result of any user's reliance on this data outside FSA Programs. Wetland identifiers do not represent the size, shape, or specific determination of the area. Refer to your original determination (CPA-026 and attached maps) for exact boundaries and determinations or contact USDA Natural Resources Conservation Service (NRCS).

FARM SERVICE AGENCY: HEADQUARTERS FARM

ARKANSAS
PHILLIPS
Form: FSA-156EZ



United States Department of Agriculture
Farm Service Agency

FARM : 3342
Prepared : 2/23/24 11:51 AM CST
Crop Year : 2024

See Page 2 for non-discriminatory Statements.

Abbreviated 156 Farm Record

Operator Name : GRIFFIN FARMS PARTNERSHIP
CRP Contract Number(s) : None
Recon ID : None
Transferred From : None
ARCPLC G/IF Eligibility : Eligible

Farm Land Data

Farmland	Cropland	DCP Cropland	WBP	EWP	WRP	GRP	Sugarcane	Farm Status	Number Of Tracts
87.86	74.52	74.52	0.00	0.00	0.00	0.00	0.0	Active	1
State Conservation	Other Conservation	Effective DCP Cropland	Double Cropped		CRP	MPL	DCP Ag.Rel. Activity	SOD	
0.00	0.00	74.52	8.80		0.00	0.00	0.00	0.00	

Crop Election Choice

ARC Individual	ARC County	Price Loss Coverage
None	SOYBN	WHEAT, SUP, RICE-LGR, RICE-MGR

DCP Crop Data

Crop Name	Base Acres	CCC-505 CRP Reduction Acres	PLC Yield	HIP
Wheat	10.80	0.00	37	
Soybeans	27.50	0.00	28	100
Seed Cotton	26.32	0.00	1553	
Unassigned Generic Base	6.58	0.00	0	
Rice-Long Grain	8.00	0.00	5070	
Rice-Medium Grain	0.80	0.00	5070	
TOTAL	80.00	0.00		

NOTES

Tract Number : 6909

Description : SB1 R2E T1S SEC21 D3/2A
FSA Physical Location : ARKANSAS/PHILLIPS
ANSI Physical Location : ARKANSAS/PHILLIPS
BIA Unit Range Number :
HEL Status : NHEL: No agricultural commodity planted on undetermined fields
Wetland Status : Tract does not contain a wetland
WL Violations : None
Owners : KATHY A JOHNSON, JANELLE B MCCANDLESS
Other Producers : TLM LAND LLC
Recon ID : None

FARM SERVICE AGENCY: HEADQUARTERS FARM

ARKANSAS
PHILLIPS
Form: FSA-156EZ



United States Department of Agriculture
Farm Service Agency

Abbreviated 156 Farm Record

FARM : 3342
Prepared : 2/23/24 11:51 AM CST
Crop Year : 2024

Tract Land Data

Tract 6909 Continued ...

Farm Land	Cropland	DCP Cropland	WBP	EWP	WRP	GRP	Sugarcane
87.86	74.52	74.52	0.00	0.00	0.00	0.00	0.0
State Conservation	Other Conservation	Effective DCP Cropland	Double Cropped	CRP	MPL	DCP Ag. Rel Activity	SOD
0.00	0.00	74.52	8.80	0.00	0.00	0.00	0.00

DCP Crop Data

Crop Name	Base Acres	CCC-505 CRP Reduction Acres	PLC Yield
Wheat	10.80	0.00	37
Soybeans	27.50	0.00	28
Seed Cotton	26.32	0.00	1553
Unassigned Generic Base	6.58	0.00	0
Rice-Long Grain	8.00	0.00	5070
Rice-Medium Grain	0.80	0.00	5070
TOTAL	80.00	0.00	

NOTES

In accordance with Federal civil rights law and U.S. Department of Agriculture (USDA) civil rights regulations and policies, the USDA, its Agencies, offices, and employees, and institutions participating in or administering USDA programs are prohibited from discriminating based on race, color, national origin, religion, sex, gender identity (including gender expression), sexual orientation, disability, age, marital status, family/parental status, income derived from a public assistance program, political beliefs, or reprisal or retaliation for prior civil rights activity, in any program or activity conducted or funded by USDA (not all bases apply to all programs). Remedies and complaint filing deadlines vary by program or incident.

Persons with disabilities who require alternative means of communication for program information (e.g., Braille, large print, audiotape, American Sign Language, etc.) should contact the responsible Agency or USDA's TARGET Center at (202) 720-2600 (voice and TTY) or contact USDA through the Federal Relay Service at (800) 877-8339. Additionally, program information may be made available in languages other than English.

To file a program discrimination complaint, complete the USDA Program Discrimination Complaint Form, AD-3027, found online at http://www.ascr.usda.gov/complaint_filing_cust.html and at any USDA office or write a letter addressed to USDA and provide in the letter all of the information requested in the form. To request a copy of the complaint form, call (866) 632-9992. Submit your completed form or letter to USDA by: (1) mail: U.S. Department of Agriculture Office of the Assistant Secretary for Civil Rights 1400 Independence Avenue, SW Washington, D.C. 20250-9410; (2) fax: (202) 690-7442; or (3) e-mail: program.intake@usda.gov. USDA is an equal opportunity provider, employer, and lender.

FARM SERVICE AGENCY: HEADQUARTERS FARM



Farm: 3342
Tract: 6909

Phillips County, Arkansas

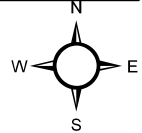
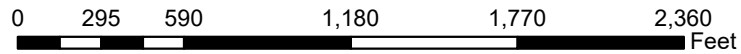

Program Year 2022

Wetland Determination Identifiers

USDA FARM SERVICE AGENCY

- Restricted use
- ▼ Limited Restrictions
- Exempt from Conservation Compliance Provisions

Date Printed: April 20, 2023

Photography Date: 2021

Disclaimer: USDA FSA maps are for FSA Program administration only. The producer accepts the data 'as is' and assumes all risks associated with its use. The USDA Farm Service Agency assumes no responsibility for actual or consequential damage incurred as a result of any user's reliance on this data outside of FSA Programs. Wetland identifiers do not represent the size, shape or specific determination of the area. Refer to your original determination (CPA-026 and attached maps) for exact wetland boundaries and determinations, or contact NRCS.

FARM SERVICE AGENCY: HEADQUARTERS FARM

ARKANSAS
PHILLIPS
Form: FSA-156EZ



United States Department of Agriculture
Farm Service Agency

FARM : 3549
Prepared : 2/23/24 11:51 AM CST
Crop Year : 2024

Abbreviated 156 Farm Record

See Page 4 for non-discriminatory Statements.

Operator Name : GRIFFIN FARMS PARTNERSHIP
CRP Contract Number(s) : None
Recon ID : None
Transferred From : None
ARCPLC G//F Eligibility : Eligible

Farm Land Data

Farmland	Cropland	DCP Cropland	WBP	EWP	WRP	GRP	Sugarcane	Farm Status	Number Of Tracts
628.28	516.16	516.16	0.00	0.00	0.00	0.00	0.0	Active	3
State Conservation	Other Conservation	Effective DCP Cropland	Double Cropped		CRP	MPL	DCP Ag.Rel. Activity	SOD	
0.00	0.00	516.16	108.10		0.00	0.00	0.00	0.00	

Crop Election Choice

ARC Individual	ARC County	Price Loss Coverage
None	SOYBN	WHEAT, CORN, SUP

DCP Crop Data

Crop Name	Base Acres	CCC-505 CRP Reduction Acres	PLC Yield	HIP
Wheat	60.13	0.00	37	
Corn	68.68	0.00	124	
Soybeans	136.89	0.00	27	79
Seed Cotton	247.52	0.00	1553	
Unassigned Generic Base	61.88	0.00	0	
TOTAL	575.10	0.00		

NOTES

--

Tract Number : 1509

Description : SB1 R2E T1S SEC16 D2/2B
FSA Physical Location : ARKANSAS/PHILLIPS
ANSI Physical Location : ARKANSAS/PHILLIPS
BIA Unit Range Number :
HEL Status : NHEL: No agricultural commodity planted on undetermined fields
Wetland Status : Tract does not contain a wetland
WL Violations : None
Owners : TLM LAND LLC
Other Producers : None
Recon ID : None

FARM SERVICE AGENCY: HEADQUARTERS FARM

ARKANSAS
PHILLIPS
Form: FSA-156EZ



United States Department of Agriculture
Farm Service Agency

Abbreviated 156 Farm Record

FARM : 3549
Prepared : 2/23/24 11:51 AM CST
Crop Year : 2024

Tract Land Data

Tract 1509 Continued ...

Farm Land	Cropland	DCP Cropland	WBP	EWP	WRP	GRP	Sugarcane
84.30	74.19	74.19	0.00	0.00	0.00	0.00	0.0
State Conservation	Other Conservation	Effective DCP Cropland	Double Cropped	CRP	MPL	DCP Ag. Rel Activity	SOD
0.00	0.00	74.19	7.90	0.00	0.00	0.00	0.00

DCP Crop Data

Crop Name	Base Acres	CCC-505 CRP Reduction Acres	PLC Yield
Wheat	13.20	0.00	37
Corn	15.08	0.00	124
Soybeans	30.05	0.00	27
Seed Cotton	12.08	0.00	1553
Unassigned Generic Base	3.02	0.00	0
TOTAL	73.43	0.00	

NOTES

Tract Number : 1801

Description : SB2 R2E T1S SEC22&27 D3/2A
FSA Physical Location : ARKANSAS/PHILLIPS
ANSI Physical Location : ARKANSAS/PHILLIPS
BIA Unit Range Number :
HEL Status : HEL determinations not completed for all fields on the tract
Wetland Status : Tract does not contain a wetland
WL Violations : None
Owners : TLM LAND LLC
Other Producers : None
Recon ID : None

Tract Land Data

Farm Land	Cropland	DCP Cropland	WBP	EWP	WRP	GRP	Sugarcane
415.32	329.56	329.56	0.00	0.00	0.00	0.00	0.0
State Conservation	Other Conservation	Effective DCP Cropland	Double Cropped	CRP	MPL	DCP Ag. Rel Activity	SOD
0.00	0.00	329.56	89.70	0.00	0.00	0.00	0.00

DCP Crop Data

Crop Name	Base Acres	CCC-505 CRP Reduction Acres	PLC Yield

FARM SERVICE AGENCY: HEADQUARTERS FARM

ARKANSAS
PHILLIPS
Form: FSA-156EZ

USDA United States Department of Agriculture
Farm Service Agency
Abbreviated 156 Farm Record

FARM : 3549
Prepared : 2/23/24 11:51 AM CST
Crop Year : 2024

Tract 1801 Continued ...

Wheat	42.39	0.00	37
Corn	48.41	0.00	124
Soybeans	96.50	0.00	27
Seed Cotton	162.16	0.00	1553
Unassigned Generic Base	40.54	0.00	0
TOTAL	390.00	0.00	

NOTES

Tract Number : 6903

Description : SB1&2 R2E T1S SEC21&28 D3/2A
FSA Physical Location : ARKANSAS/PHILLIPS
ANSI Physical Location : ARKANSAS/PHILLIPS
BIA Unit Range Number :
HEL Status : HEL determinations not completed for all fields on the tract
Wetland Status : Tract does not contain a wetland
WL Violations : None
Owners : TLM LAND LLC
Other Producers : None
Recon ID : None

Tract Land Data

Farm Land	Cropland	DCP Cropland	WBP	EWP	WRP	GRP	Sugarcane
128.66	112.41	112.41	0.00	0.00	0.00	0.00	0.0
State Conservation	Other Conservation	Effective DCP Cropland	Double Cropped	CRP	MPL	DCP Ag. Rel Activity	SOD
0.00	0.00	112.41	10.50	0.00	0.00	0.00	0.00

DCP Crop Data

Crop Name	Base Acres	CCC-505 CRP Reduction Acres	PLC Yield
Wheat	4.54	0.00	37
Corn	5.19	0.00	124
Soybeans	10.34	0.00	27
Seed Cotton	73.28	0.00	1553
Unassigned Generic Base	18.32	0.00	0
TOTAL	111.67	0.00	

NOTES

FARM SERVICE AGENCY: HEADQUARTERS FARM

ARKANSAS
PHILLIPS
Form: FSA-156EZ



United States Department of Agriculture
Farm Service Agency

Abbreviated 156 Farm Record

FARM : 3549
Prepared : 2/23/24 11:51 AM CST
Crop Year : 2024

In accordance with Federal civil rights law and U.S. Department of Agriculture (USDA) civil rights regulations and policies, the USDA, its Agencies, offices, and employees, and institutions participating in or administering USDA programs are prohibited from discriminating based on race, color, national origin, religion, sex, gender identity (including gender expression), sexual orientation, disability, age, marital status, family/parental status, income derived from a public assistance program, political beliefs, or reprisal or retaliation for prior civil rights activity, in any program or activity conducted or funded by USDA (not all bases apply to all programs). Remedies and complaint filing deadlines vary by program or incident.

Persons with disabilities who require alternative means of communication for program information (e.g., Braille, large print, audiotape, American Sign Language, etc.) should contact the responsible Agency or USDA's TARGET Center at (202) 720-2600 (voice and TTY) or contact USDA through the Federal Relay Service at (800) 877-8339. Additionally, program information may be made available in languages other than English.

To file a program discrimination complaint, complete the USDA Program Discrimination Complaint Form, AD-3027, found online at http://www.ascr.usda.gov/complaint_filing_cust.html and at any USDA office or write a letter addressed to USDA and provide in the letter all of the information requested in the form. To request a copy of the complaint form, call (866) 632-9992. Submit your completed form or letter to USDA by: (1) mail: U.S. Department of Agriculture Office of the Assistant Secretary for Civil Rights 1400 Independence Avenue, SW Washington, D.C. 20250-9410; (2) fax: (202) 690-7442, or (3) e-mail: program.intake@usda.gov. USDA is an equal opportunity provider, employer, and lender.

FARM SERVICE AGENCY: HEADQUARTERS FARM



Phillips County, Arkansas



Common Land Unit

- Non-Cropland; Cropland
- Tract Boundary

Wetland Determination Identifiers

- Restricted Use
- Limited Restrictions
- Exempt from Conservation Compliance Provisions

Imagery Year: 2021

2023 Program Year

Map Created February 14, 2023

Farm 3549

Tract 1509

Tract Cropland Total: 73.35 acres

United States Department of Agriculture (USDA) Farm Service Agency (FSA) maps are for FSA Program administration only. This map does not represent a legal survey or reflect actual ownership; rather it depicts the information provided directly from the producer and/or National Agricultural Imagery Program (NAIP) imagery. The producer accepts the data 'as is' and assumes all risks associated with its use. USDA-FSA assumes no responsibility for actual or consequential damage incurred as a result of any user's reliance on this data outside FSA Programs. Wetland identifiers do not represent the size, shape, or specific determination of the area. Refer to your original determination (CPA-026 and attached maps) for exact boundaries and determinations or contact USDA Natural Resources Conservation Service (NRCS).

FARM SERVICE AGENCY: HEADQUARTERS FARM

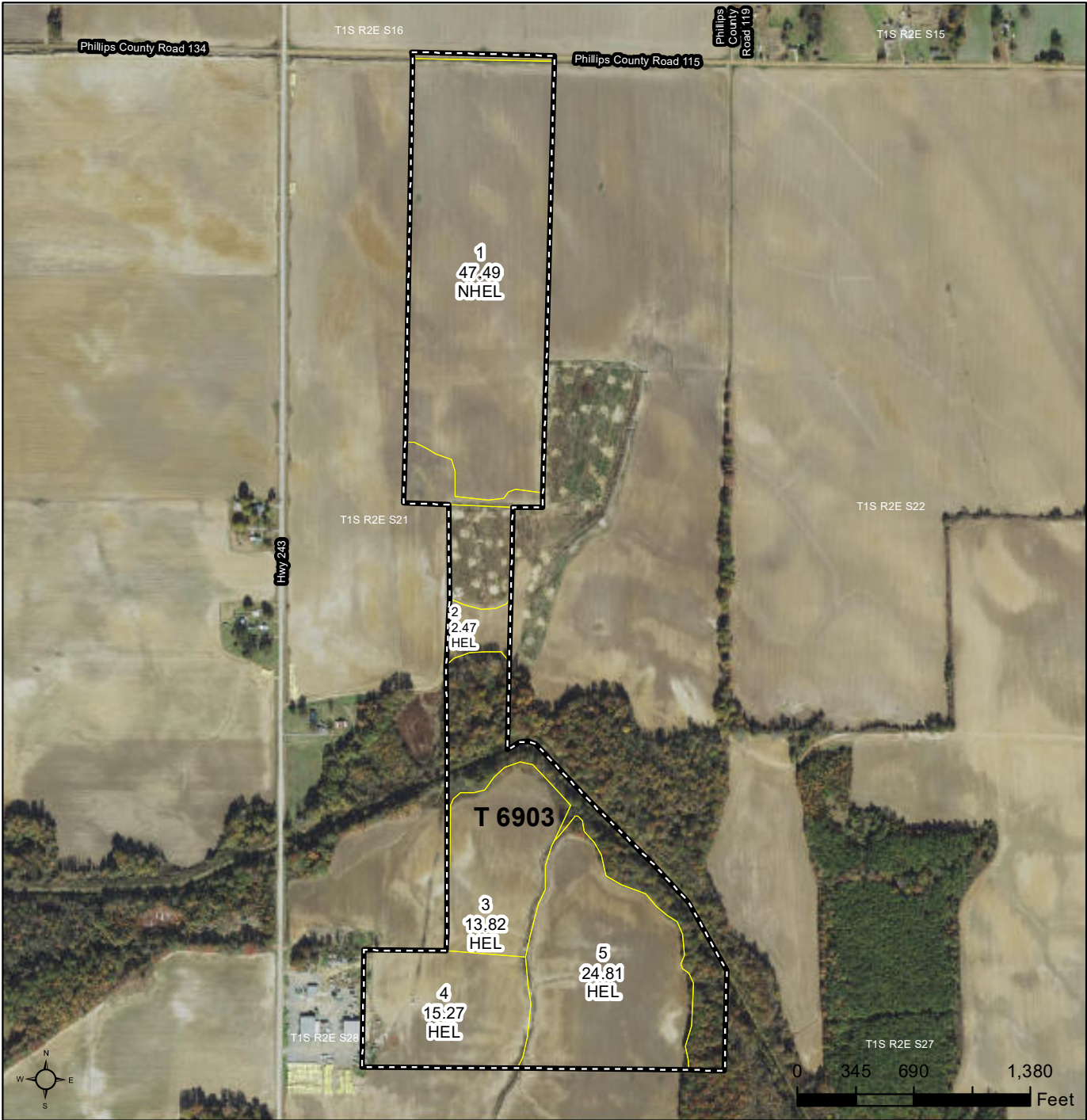

Common Land Unit

- Non-Cropland; Cropland
- Tract Boundary

Wetland Determination Identifiers

- Restricted Use
- Limited Restrictions
- Exempt from Conservation Compliance Provisions

Imagery Year: 2021

2023 Program Year

Map Created February 14, 2023

Farm **3549**

Tract **6903**

Tract Cropland Total: 103.86 acres

United States Department of Agriculture (USDA) Farm Service Agency (FSA) maps are for FSA Program administration only. This map does not represent a legal survey or reflect actual ownership; rather it depicts the information provided directly from the producer and/or National Agricultural Imagery Program (NAIP) imagery. The producer accepts the data 'as is' and assumes all risks associated with its use. USDA-FSA assumes no responsibility for actual or consequential damage incurred as a result of any user's reliance on this data outside FSA Programs. Wetland identifiers do not represent the size, shape, or specific determination of the area. Refer to your original determination (CPA-026 and attached maps) for exact boundaries and determinations or contact USDA Natural Resources Conservation Service (NRCS).

FARM SERVICE AGENCY: HEADQUARTERS FARM



Farm: 3549

Tract: 1801



Program Year 2022

Wetland Determination Identifiers

- Ⓢ Restricted use
- * Limited Restrictions
- Ⓜ Exempt from Conservation Compliance Provisions

USDA FARM SERVICE AGENCY

Date Printed: June 08, 2023

Photography Date: 2021

Disclaimer: USDA FSA maps are for FSA Program administration only. The producer accepts the data 'as is' and assumes all risks associated with its use. The USDA Farm Service Agency assumes no responsibility for actual or consequential damage incurred as a result of any user's reliance on this data outside of FSA Programs. Wetland identifiers do not represent the size, shape or specific determination of the area. Refer to your original determination (CPA-026 and attached maps) for exact wetland boundaries and determinations, or contact NRCS.

FARM SERVICE AGENCY: HEADQUARTERS FARM

ARKANSAS
PHILLIPS
Form: FSA-156EZ



United States Department of Agriculture
Farm Service Agency

FARM : 3642
Prepared : 2/23/24 11:43 AM CST
Crop Year : 2024

See Page 7 for non-discriminatory Statements.

Abbreviated 156 Farm Record

Operator Name : GRIFFIN FARMS PARTNERSHIP
CRP Contract Number(s) : None
Recon ID : None
Transferred From : None
ARCPLC G/IF Eligibility : Eligible

Farm Land Data

Farmland	Cropland	DCP Cropland	WBP	EWP	WRP	GRP	Sugarcane	Farm Status	Number Of Tracts
378.18	253.91	253.91	0.00	0.00	0.00	0.00	0.0	Active	8
State Conservation	Other Conservation	Effective DCP Cropland	Double Cropped		CRP	MPL	DCP Ag.Rel. Activity	SOD	
0.00	0.00	253.91	20.30		0.00	0.00	0.00	0.00	

Crop Election Choice

ARC Individual	ARC County	Price Loss Coverage
None	SOYBN	WHEAT, CORN, SUP

DCP Crop Data

Crop Name	Base Acres	CCC-505 CRP Reduction Acres	PLC Yield	HIP
Wheat	21.21	0.00	37	
Corn	25.84	0.00	124	
Soybeans	74.45	0.00	28	47
Seed Cotton	81.76	0.00	1553	
Unassigned Generic Base	20.44	0.00	0	
TOTAL	223.70	0.00		

NOTES

--

Tract Number : 1514

Description : SB1 R2E T1S SEC21 D3/2A
FSA Physical Location : ARKANSAS/PHILLIPS
ANSI Physical Location : ARKANSAS/PHILLIPS
BIA Unit Range Number :
HEL Status : NHEL: No agricultural commodity planted on undetermined fields
Wetland Status : Tract does not contain a wetland
WL Violations : None
Owners : TLM LAND LLC
Other Producers : None
Recon ID : None

FARM SERVICE AGENCY: HEADQUARTERS FARM

ARKANSAS
PHILLIPS
Form: FSA-156EZ



FARM : 3642
Prepared : 2/23/24 11:43 AM CST
Crop Year : 2024

Tract Land Data							
Tract 1514 Continued ...							
Farm Land	Cropland	DCP Cropland	WBP	EWP	WRP	GRP	Sugarcane
36.60	28.04	28.04	0.00	0.00	0.00	0.00	0.0
State Conservation	Other Conservation	Effective DCP Cropland	Double Cropped	CRP	MPL	DCP Ag. Rel Activity	SOD
0.00	0.00	28.04	0.30	0.00	0.00	0.00	0.00

DCP Crop Data			
Crop Name	Base Acres	CCC-505 CRP Reduction Acres	PLC Yield
Wheat	0.32	0.00	37
Corn	0.39	0.00	124
Soybeans	1.11	0.00	28
Seed Cotton	20.32	0.00	1553
Unassigned Generic Base	5.08	0.00	0
TOTAL	27.22	0.00	

NOTES

Tract Number	: 1520
Description	: SB1 R2E T1S SEC21 D3/1A
FSA Physical Location	: ARKANSAS/PHILLIPS
ANSI Physical Location	: ARKANSAS/PHILLIPS
BIA Unit Range Number	:
HEL Status	: NHEL: No agricultural commodity planted on undetermined fields
Wetland Status	: Tract does not contain a wetland
WL Violations	: None
Owners	: TLM LAND LLC
Other Producers	: None
Recon ID	: None

Tract Land Data							
Farm Land	Cropland	DCP Cropland	WBP	EWP	WRP	GRP	Sugarcane
139.11	81.92	81.92	0.00	0.00	0.00	0.00	0.0
State Conservation	Other Conservation	Effective DCP Cropland	Double Cropped	CRP	MPL	DCP Ag. Rel Activity	SOD
0.00	0.00	81.92	0.30	0.00	0.00	0.00	0.00

DCP Crop Data			
Crop Name	Base Acres	CCC-505 CRP Reduction Acres	PLC Yield

FARM SERVICE AGENCY: HEADQUARTERS FARM

ARKANSAS
PHILLIPS
Form: FSA-156EZ



United States Department of Agriculture
Farm Service Agency

Abbreviated 156 Farm Record

FARM : 3642
Prepared : 2/23/24 11:43 AM CST
Crop Year : 2024

Tract 1520 Continued ...

Wheat	2.81	0.00	37
Corn	3.42	0.00	124
Soybeans	9.86	0.00	28
Seed Cotton	47.60	0.00	1553
Unassigned Generic Base	11.90	0.00	0
TOTAL	75.59	0.00	

NOTES

Tract Number : 1521

Description : D3/2A
FSA Physical Location : ARKANSAS/PHILLIPS
ANSI Physical Location : ARKANSAS/PHILLIPS
BiA Unit Range Number :
HEL Status : HEL determinations not completed for all fields on the tract
Wetland Status : Tract does not contain a wetland
WL Violations : None
Owners : TLM LAND LLC
Other Producers : None
Recon ID : None

Tract Land Data

Farm Land	Cropland	DCP Cropland	WBP	EWP	WRP	GRP	Sugarcane
5.29	5.29	5.29	0.00	0.00	0.00	0.00	0.0
State Conservation	Other Conservation	Effective DCP Cropland	Double Cropped	CRP	MPL	DCP Ag. Rel Activity	SOD
0.00	0.00	5.29	0.00	0.00	0.00	0.00	0.00

DCP Crop Data

Crop Name	Base Acres	CCC-505 CRP Reduction Acres	PLC Yield
Wheat	0.22	0.00	37
Corn	0.27	0.00	124
Soybeans	0.77	0.00	28
Seed Cotton	2.80	0.00	1553
Unassigned Generic Base	0.70	0.00	0
TOTAL	4.76	0.00	

NOTES

FARM SERVICE AGENCY: HEADQUARTERS FARM

ARKANSAS
PHILLIPS
Form: FSA-156EZ



Abbreviated 156 Farm Record

FARM : 3642
Prepared : 2/23/24 11:43 AM CST
Crop Year : 2024

Tract Land Data

Tract 2462 Continued ...

Farm Land	Cropland	DCP Cropland	WBP	EWP	WRP	GRP	Sugarcane
6.80	3.70	3.70	0.00	0.00	0.00	0.00	0.0
State Conservation	Other Conservation	Effective DCP Cropland	Double Cropped	CRP	MPL	DCP Ag. Rel Activity	SOD
0.00	0.00	3.70	1.00	0.00	0.00	0.00	0.00

DCP Crop Data

Crop Name	Base Acres	CCC-505 CRP Reduction Acres	PLC Yield
Wheat	0.56	0.00	37
Corn	0.68	0.00	124
Soybeans	1.95	0.00	28
Seed Cotton	0.16	0.00	1553
Unassigned Generic Base	0.04	0.00	0

Tract Number : 6596

Description : SB1 R2E T1S SEC21 D3/2A
FSA Physical Location : ARKANSAS/PHILLIPS
ANSI Physical Location : ARKANSAS/PHILLIPS
BIA Unit Range Number :
HEL Status : NHEL: No agricultural commodity planted on undetermined fields
Wetland Status : Tract does not contain a wetland
WL Violations : None
Owners : TLM LAND LLC
Other Producers : None
Recon ID : None

Tract Land Data

Farm Land	Cropland	DCP Cropland	WBP	EWP	WRP	GRP	Sugarcane
16.48	13.73	13.73	0.00	0.00	0.00	0.00	0.0
State Conservation	Other Conservation	Effective DCP Cropland	Double Cropped	CRP	MPL	DCP Ag. Rel Activity	SOD
0.00	0.00	13.73	0.10	0.00	0.00	0.00	0.00

DCP Crop Data

Crop Name	Base Acres	CCC-505 CRP Reduction Acres	PLC Yield
Wheat	0.88	0.00	37
Corn	1.07	0.00	124
Soybeans	3.08	0.00	28
Seed Cotton	5.52	0.00	1553
Unassigned Generic Base	1.38	0.00	0

TOTAL **11.93** **0.00**

FARM SERVICE AGENCY: HEADQUARTERS FARM

Tract Number : 6596

Description : SB1 R2E T1S SEC21 D3/2A

FSA Physical Location : ARKANSAS/PHILLIPS

ANSI Physical Location : ARKANSAS/PHILLIPS

BIA Unit Range Number :

HEL Status : NHEL: No agricultural commodity planted on undetermined fields

Wetland Status : Tract does not contain a wetland

WL Violations : None

Owners : TLM LAND LLC

Other Producers : None

Recon ID : None

Tract Land Data

Farm Land	Cropland	DCP Cropland	WBP	EWP	WRP	GRP	Sugarcane
16.48	13.73	13.73	0.00	0.00	0.00	0.00	0.0
State Conservation	Other Conservation	Effective DCP Cropland	Double Cropped	CRP	MPL	DCP Ag. Rel Activity	SOD
0.00	0.00	13.73	0.10	0.00	0.00	0.00	0.00

DCP Crop Data

Crop Name	Base Acres	CCC-505 CRP Reduction Acres	PLC Yield
Wheat	0.88	0.00	37
Com	1.07	0.00	124
Soybeans	3.08	0.00	28
Seed Cotton	5.52	0.00	1553
Unassigned Generic Base	1.38	0.00	0
TOTAL	11.93	0.00	



Farm: 3642
Tract: 1514

Phillips County, Arkansas

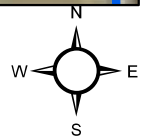
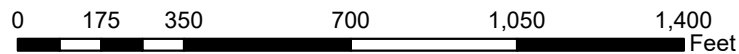

Program Year 2022

Wetland Determination Identifiers

- Restricted use
- ▼ Limited Restrictions
- Exempt from Conservation Compliance Provisions

USDA FARM SERVICE AGENCY

Date Printed: May 02, 2023

Photography Date: 2021

Disclaimer: USDA FSA maps are for FSA Program administration only. The producer accepts the data 'as is' and assumes all risks associated with its use. The USDA Farm Service Agency assumes no responsibility for actual or consequential damage incurred as a result of any user's reliance on this data outside of FSA Programs. Wetland identifiers do not represent the size, shape or specific determination of the area. Refer to your original determination (CPA-026 and attached maps) for exact wetland boundaries and determinations, or contact NRCS.

FARM SERVICE AGENCY: HEADQUARTERS FARM



United States
Department of
Agriculture

Phillips County, Arkansas



Common Land Unit

- Non-Cropland; Cropland
- Tract Boundary

Wetland Determination Identifiers

- Restricted Use
- ▼ Limited Restrictions
- Exempt from Conservation
- Compliance Provisions

Imagery Year: 2021

2023 Program Year

Map Created February 14, 2023

Farm **3642**

Tract **1520**

Tract Cropland Total: 81.91 acres

United States Department of Agriculture (USDA) Farm Service Agency (FSA) maps are for FSA Program administration only. This map does not represent a legal survey or reflect actual ownership; rather it depicts the information provided directly from the producer and/or National Agricultural Imagery Program (NAIP) imagery. The producer accepts the data 'as is' and assumes all risks associated with its use. USDA-FSA assumes no responsibility for actual or consequential damage incurred as a result of any user's reliance on this data outside FSA Programs. Wetland identifiers do not represent the size, shape, or specific determination of the area. Refer to your original determination (CPA-026 and attached maps) for exact boundaries and determinations or contact USDA Natural Resources Conservation Service (NRCS).

FARM SERVICE AGENCY: HEADQUARTERS FARM



United States
Department of
Agriculture

Phillips County, Arkansas

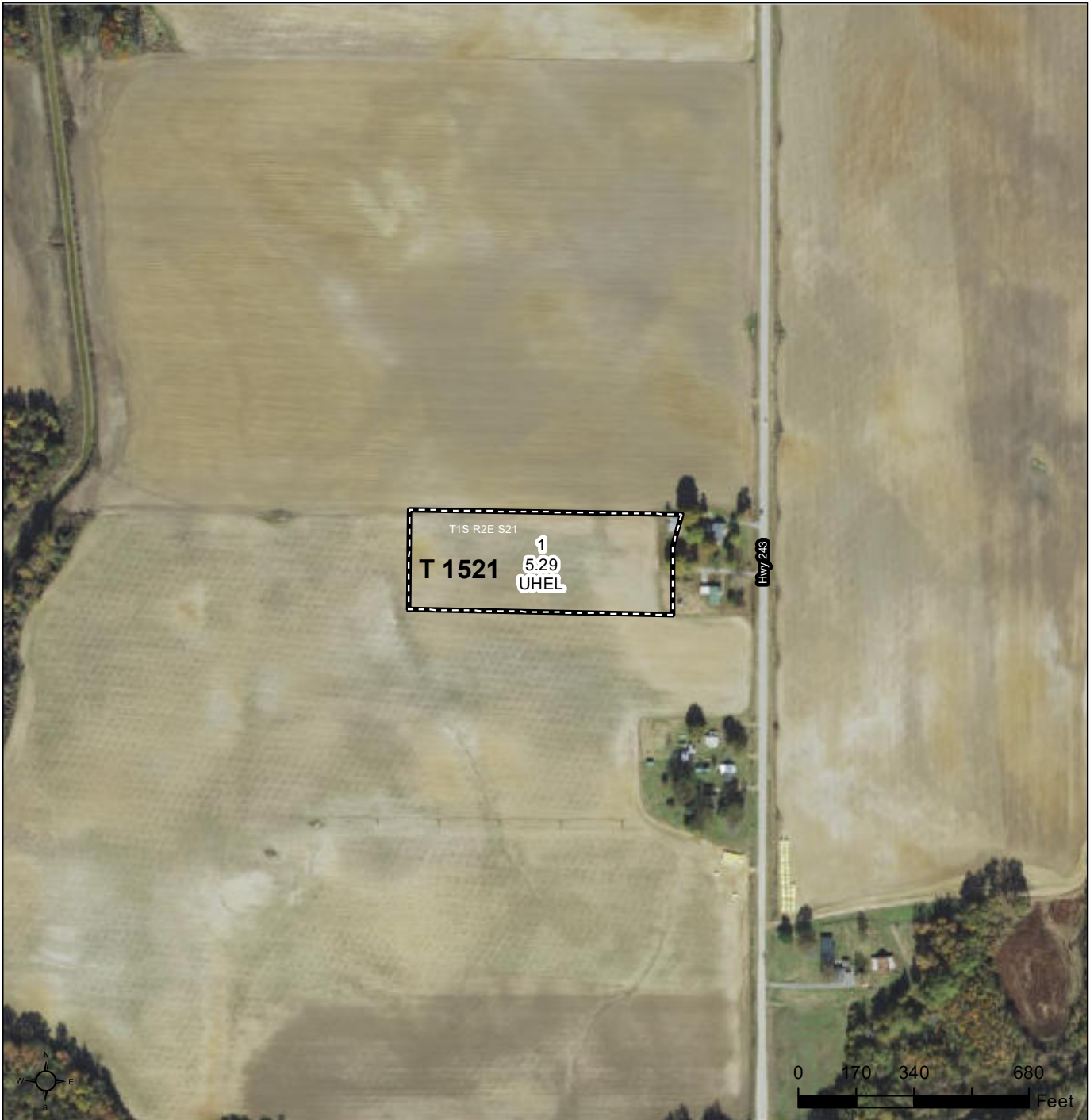

Common Land Unit

- Non-Cropland; Cropland
- Tract Boundary

Wetland Determination Identifiers

- Restricted Use
- ▼ Limited Restrictions
- Exempt from Conservation Compliance Provisions

Imagery Year: 2021

2023 Program Year

Map Created February 14, 2023

Farm **3642**

Tract **1521**

Tract Cropland Total: 5.29 acres

United States Department of Agriculture (USDA) Farm Service Agency (FSA) maps are for FSA Program administration only. This map does not represent a legal survey or reflect actual ownership; rather it depicts the information provided directly from the producer and/or National Agricultural Imagery Program (NAIP) imagery. The producer accepts the data 'as is' and assumes all risks associated with its use. USDA-FSA assumes no responsibility for actual or consequential damage incurred as a result of any user's reliance on this data outside FSA Programs. Wetland identifiers do not represent the size, shape, or specific determination of the area. Refer to your original determination (CPA-026 and attached maps) for exact boundaries and determinations or contact USDA Natural Resources Conservation Service (NRCS).

FARM SERVICE AGENCY: HEADQUARTERS FARM



United States
Department of
Agriculture

Phillips County, Arkansas



Common Land Unit

- Non-Cropland; Cropland
- Tract Boundary

Wetland Determination Identifiers

- Restricted Use
- Limited Restrictions
- Exempt from Conservation Compliance Provisions

Imagery Year: 2021

2023 Program Year

Map Created February 14, 2023

Farm **3642**

Tract **6596**

Tract Cropland Total: 13.89 acres

United States Department of Agriculture (USDA) Farm Service Agency (FSA) maps are for FSA Program administration only. This map does not represent a legal survey or reflect actual ownership; rather it depicts the information provided directly from the producer and/or National Agricultural Imagery Program (NAIP) imagery. The producer accepts the data 'as is' and assumes all risks associated with its use. USDA-FSA assumes no responsibility for actual or consequential damage incurred as a result of any user's reliance on this data outside FSA Programs. Wetland identifiers do not represent the size, shape, or specific determination of the area. Refer to your original determination (CPA-026 and attached maps) for exact boundaries and determinations or contact USDA Natural Resources Conservation Service (NRCS).

IMAGES: HEADQUARTERS FARM



















401 Autumn Road | Little Rock, AR 72211
501.374.3411 (office) | 501.421.0031 (fax)

info@lilerealestate.com | www.lilerealestate.com



AGRICULTURE | RECREATION | TIMBERLAND

Traditional Brokerage + Sealed Bids + Consulting

LICENSED IN ARKANSAS, LOUISIANA, MISSISSIPPI, AND TENNESSEE