



OFFERED FOR SALE

GOOSEHEAD AG

An Agricultural and Recreational Investment Opportunity

1,410± Acres • Lonoke County, Arkansas

OFFERED BY



AGRICULTURE | RECREATION | TIMBERLAND

Traditional Brokerage + Sealed Bids + Consulting

LICENSED IN ARKANSAS, LOUISIANA, MISSISSIPPI, AND TENNESSEE



DISCLOSURE STATEMENT

Lile Real Estate, Inc. is the listing agency for the owner of the property described within this offering brochure.

A representative of Lile Real Estate, Inc. must be present to conduct a showing. The management of Lile Real Estate, Inc. respectfully requests that interested parties contact us in advance to schedule a proper showing and do not attempt to tour or trespass on the property on their own. Thank you for your cooperation.

Some images shown within this offering brochure are used for representative purposes and may not have been taken on location at the subject property.

This offering is subject to errors, omissions, change or withdrawal without notice. All information provided herein is intended as a general guideline and has been provided by sources deemed reliable, but the accuracy of which we cannot guarantee.

VICINITY MAP

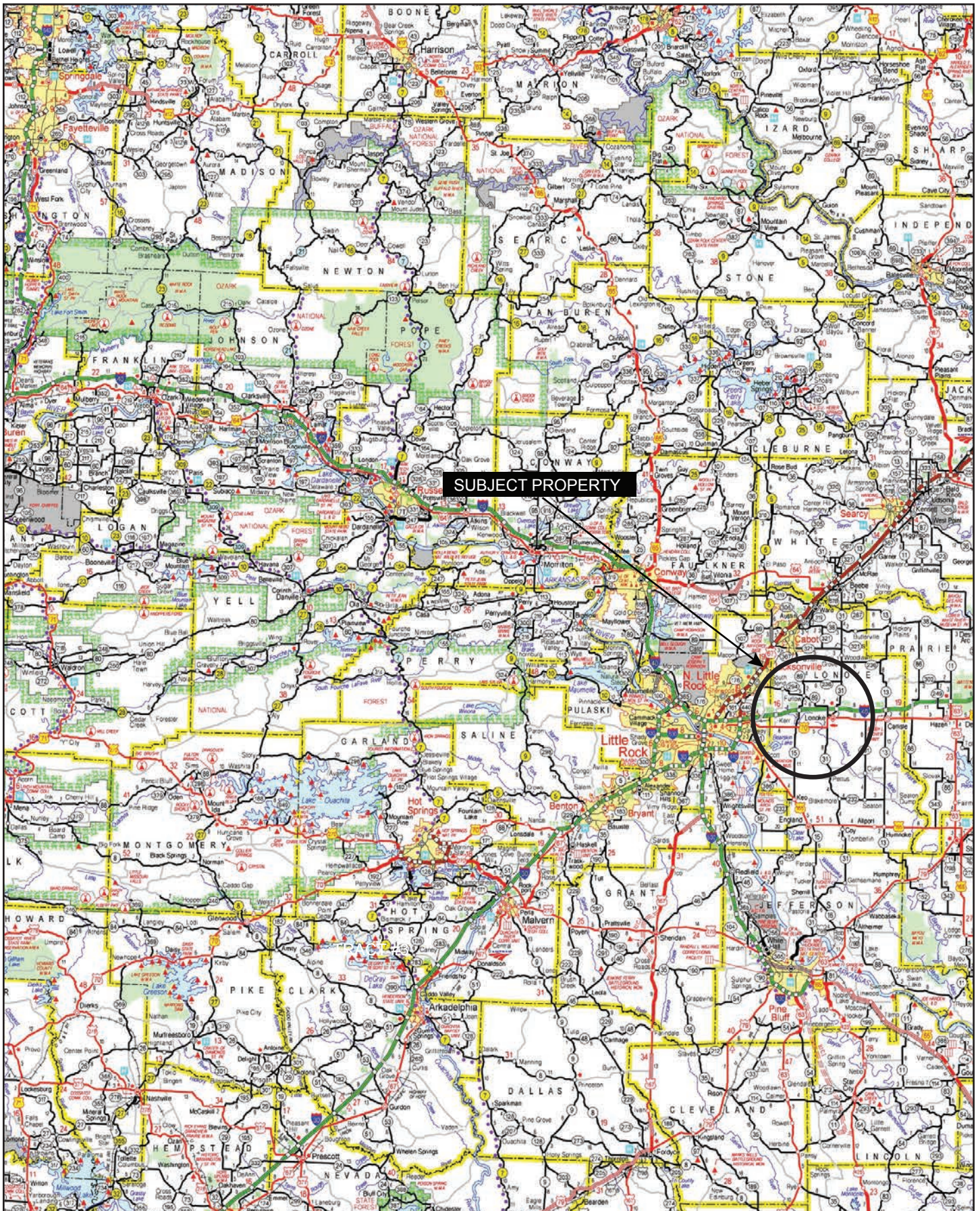

PROPERTY SUMMARY

Description:

Goosehead Ag is located in Lonoke County, Arkansas seven (7) miles southeast of the town of Lonoke and offers an excellent agricultural and recreational investment opportunity. The farm has good access from Bob Long Road and Henderson Road, both of which are graveled county-maintained roads. The farm is approximately 1,410± total acres in one contiguous block.

The farm has extensive irrigation systems in place and significant land leveling has been completed. The Farm Service Agency reports a total of 1,313.49± tillable acres of which all are irrigated. Of the tillable acres approximately 860.78± acres have been precision leveled with a fall, 173.71± acres have been leveled to a zero grade, 245.11± acres row water, and 33.89± acres levee water. The farm has ten (10) wells and seven (7) re-lifts that are, for the most part, connected by an extensive network of underground pipe. With over 5,000 feet of frontage along Bayou Meto, and three (3) tail water recovery pits that total approximately 25± acres, the farm has incredible surface water irrigation capabilities, allowing the producer to grow a strong amount of rice each year. The tillable acreage has historically been planted in soybean, corn, and rice. To complete this agricultural investment opportunity there is a headquarters site on Bob Long Road. The headquarters consists of a 3,500± square foot shop, of which 2,000± square feet is enclosed, and a 6,000± square foot equipment shed.

In addition to being a strong agricultural investment Goosehead Ag also provides outstanding waterfowl hunting opportunities in the fields. Part of the western portion of the farm borders Big Bayou Meto, and the eastern portion of the farm bordering the historic "Button Willow" club. The ownership has historically retained the hunting rights, but they could be leased to generate significant additional income to the landowner.

This investment grade farm is being offered for \$10,507,920.00. The final boundaries, legal description, and acreage will be determined by a new survey.

Location:

Lonoke, Arkansas; Arkansas County; Southeastern Region of Arkansas

Mileage Chart

England, AR	23 Miles
Little Rock, AR	27 Miles
Stuttgart, AR	40 Miles
Brinkley, AR	44 Miles

Access:

Bob Long Road and Henderson Road

PROPERTY SUMMARY

FSA Acreage: Numerous farms & tracts are being included. See spreadsheet in this offering brochure for more details.

	2023	2022
Planted Acres:		
Rice	790.75	930.48
Corn	136	77.91
Soybeans	324.42	305.10
Idle	62.32	-
Total	1,313.49	1,313.49

Irrigation: See irrigation map where the irrigation infrastructure is detailed in this brochure.

Soils: Class II: 33%
Class III: 67%

Farm Bases: See attached Farm Service Agency (FSA) 156EZ in this brochure.

Farming Contract: There is a written 80 / 20 crop share lease in place that terminates upon the harvest of the 2024 crop.

Real Estate Taxes: Taxes are approximately \$10.50 per acre, but range depending on the parcel. Due to the ownership being divided it is not possible to provide a whole estimate.

Mineral Rights: All mineral rights owned by the Seller, if any, shall transfer to the Buyer.

Offering Price: \$10,507,920.00

To learn more about Goosehead Ag or to schedule a property tour, contact Gar Lile or Gardner Lile of Lile Real Estate, Inc.

Gar Lile
501-920-7015 (m) | glile@lilerealestate.com

Gardner Lile
501-658-9275 (m) | gardner@lilerealestate.com

LOCATION MAP

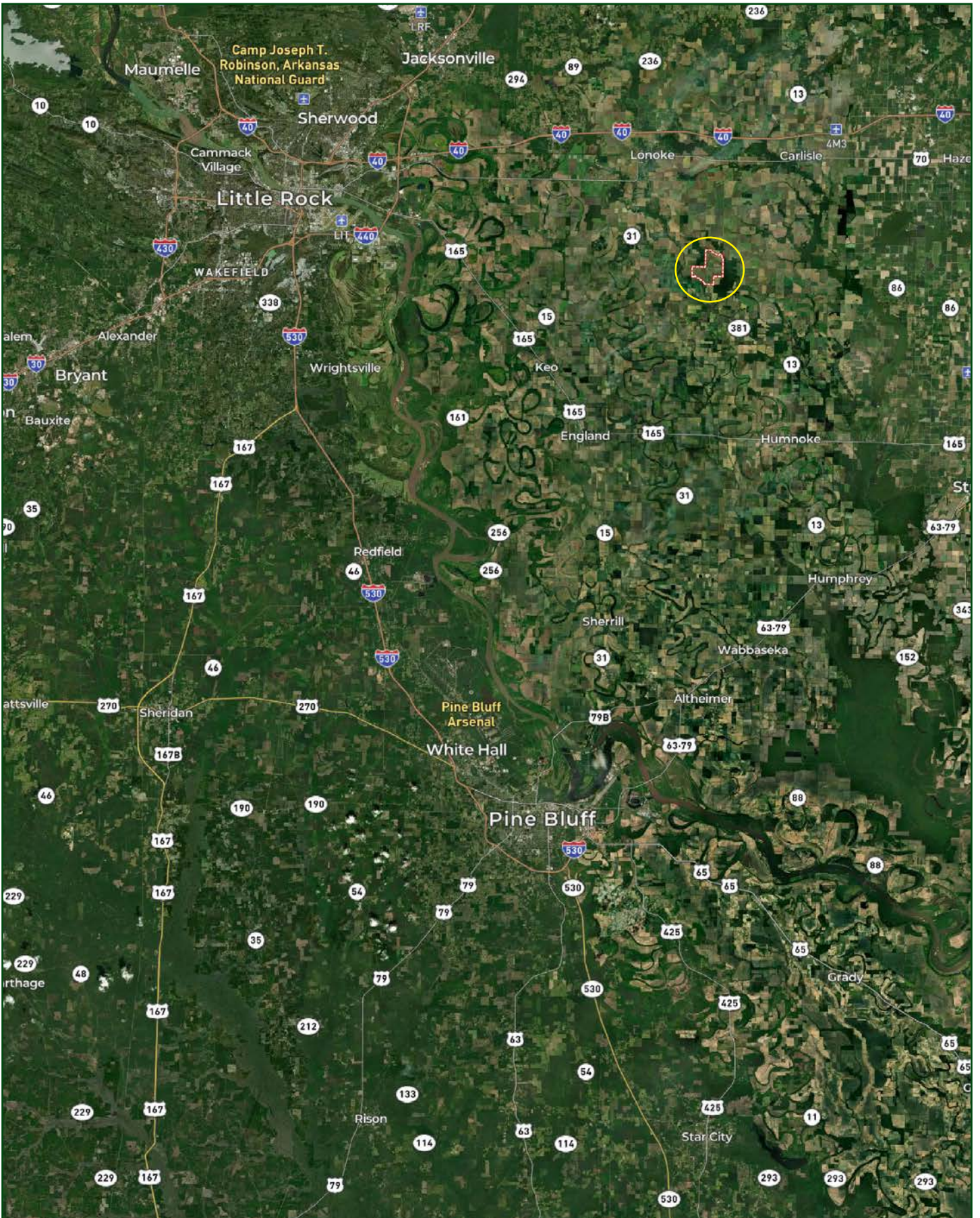

AERIAL MAP



IRRIGATION MAP

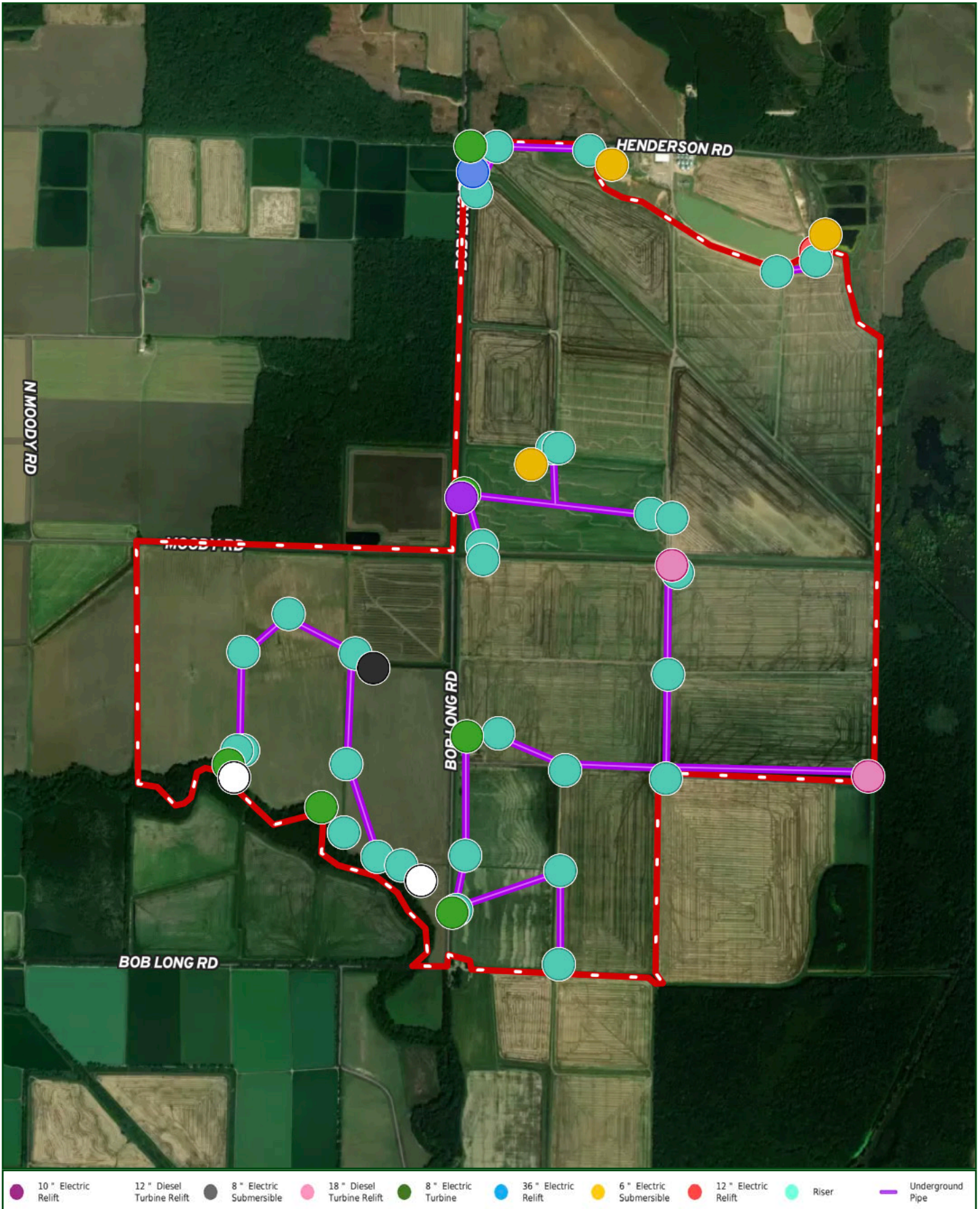

- 10" Electric Relift
- 8" Electric Submersible
- 18" Diesel Turbine Relift
- 8" Electric Turbine
- 36" Electric Relift
- 6" Electric Submersible
- 12" Electric Relift
- Riser
- Underground Pipe

TOPOGRAPHY MAP

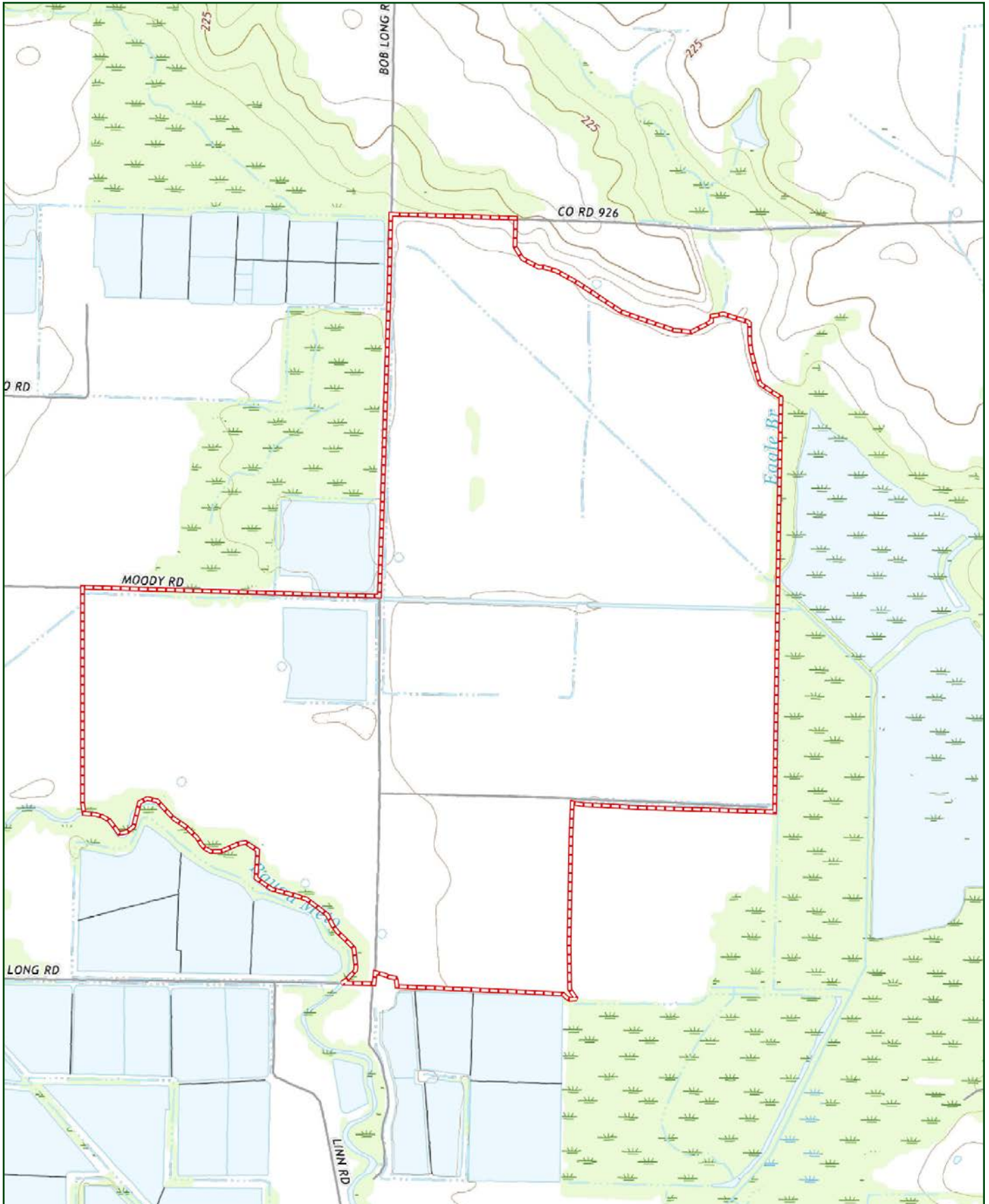

SOIL MAP

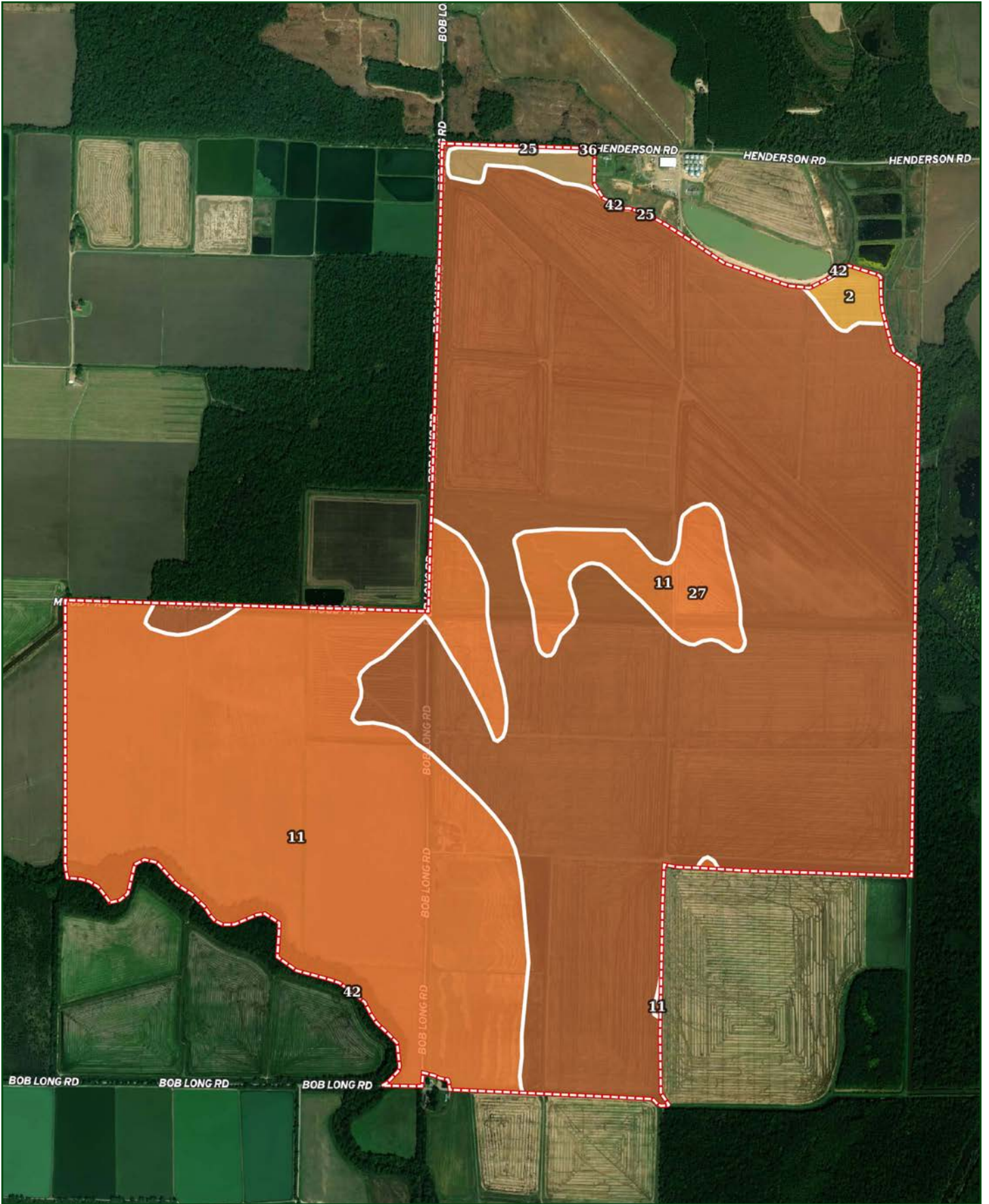

SOIL MAP KEY

SOIL CODE	SOIL DESCRIPTION	ACRES	%	CPI	NCCPI	CAP
27	Perry silty clay, 0 to 1 percent slopes	900.89	63.67	0	48	3w
11	Hebert silt loam, 0 to 1 percent slopes	491.45	34.73	0	86	2w
42	Water	11.56	0.82	0	-	8
2	Calhoun silt loam, 0 to 1 percent slopes	9.69	0.68	0	62	3w
25	Muskogee silt loam, 3 to 8 percent slopes	1.32	0.09	0	70	3e
36	Stuttgart silt loam, 1 to 3 percent slopes	0.08	0.01	0	66	2e
TOTALS		1414.99(*)	100%	-	60.92	2.69

(*) Total acres may differ in the second decimal compared to the sum of each acreage soil. This is due to a round error because we only show the acres of each soil with two decimal.

Capability Legend

Increased Limitations and Hazards

Decreased Adaptability and Freedom of Choice Users

Land, Capability



'Wild Life'

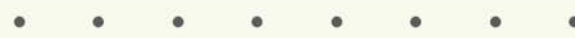

Forestry



Limited



Moderate

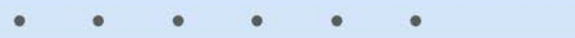

Intense

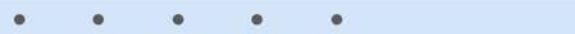

Limited



Moderate



Intense



Very Intense



Grazing Cultivation

(c) climatic limitations (e) susceptibility to erosion

(s) soil limitations within the rooting zone (w) excess of water

FARM SERVICE AGENCY

ARKANSAS
LONOKE



United States Department of Agriculture
Farm Service Agency

Form: FSA-156EZ

See Page 2 for non-discriminatory Statements.

Abbreviated 156 Farm Record

FARM : 806

Prepared : 12/28/23 8:33 AM CST

Crop Year : 2024

Operator Name : PETTUS FARMING GROUP
CRP Contract Number(s) : None
Recon ID : None
Transferred From : None
ARCPLC G/W/F Eligibility : Eligible

Farm Land Data

Farmland	Cropland	DCP Cropland	WBP	EWP	WRP	GRP	Sugarcane	Farm Status	Number Of Tracts
756.11	503.88	503.88	0.00	0.00	0.00	0.00	0.0	Active	1
State Conservation	Other Conservation	Effective DCP Cropland	Double Cropped		CRP	MPL	DCP Ag.Rel. Activity	SOD	
0.00	0.00	503.88	0.00		0.00	0.00	0.00	0.00	

Crop Election Choice

ARC Individual	ARC County	Price Loss Coverage
None	SOYBN	CORN, RICE-LGR

DCP Crop Data

Crop Name	Base Acres	CCC-505 CRP Reduction Acres	PLC Yield	HIP
Corn	7.27	0.00	119	
Soybeans	104.63	0.00	25	100
Rice-Long Grain	298.90	0.00	4977	
TOTAL	410.80	0.00		

NOTES

--

Tract Number : 2505

Description : J14/J15
FSA Physical Location : ARKANSAS/LONOKE
ANSI Physical Location : ARKANSAS/LONOKE
BIA Unit Range Number :
HEL Status : NHEL: No agricultural commodity planted on undetermined fields
Wetland Status : Wetland determinations not complete
WL Violations : None
Owners : GOOSEHEAD FARM LLC
Other Producers : None
Recon ID : None

Tract Land Data

Farm Land	Cropland	DCP Cropland	WBP	EWP	WRP	GRP	Sugarcane
756.11	503.88	503.88	0.00	0.00	0.00	0.00	0.0

FARM SERVICE AGENCY

ARKANSAS
LONOKE
Form: FSA-156EZ



United States Department of Agriculture
Farm Service Agency

Abbreviated 156 Farm Record

FARM : 806
Prepared : 12/28/23 8:33 AM CST
Crop Year : 2024

Tract 2505 Continued ...

State Conservation	Other Conservation	Effective DCP Cropland	Double Cropped	CRP	MPL	DCP Ag. Rel Activity	SOD
0.00	0.00	503.88	0.00	0.00	0.00	0.00	0.00

DCP Crop Data

Crop Name	Base Acres	CCC-505 CRP Reduction Acres	PLC Yield
Corn	7.27	0.00	119
Soybeans	104.63	0.00	25
Rice-Long Grain	298.90	0.00	4977
TOTAL	410.80	0.00	

NOTES

In accordance with Federal civil rights law and U.S. Department of Agriculture (USDA) civil rights regulations and policies, the USDA, its Agencies, offices, and employees, and institutions participating in or administering USDA programs are prohibited from discriminating based on race, color, national origin, religion, sex, gender identity (including gender expression), sexual orientation, disability, age, marital status, family/parental status, income derived from a public assistance program, political beliefs, or reprisal or retaliation for prior civil rights activity, in any program or activity conducted or funded by USDA (not all bases apply to all programs). Remedies and complaint filing deadlines vary by program or incident.

Persons with disabilities who require alternative means of communication for program information (e.g., Braille, large print, audiotape, American Sign Language, etc.) should contact the responsible Agency or USDA's TARGET Center at (202) 720-2600 (voice and TTY) or contact USDA through the Federal Relay Service at (800) 877-8339. Additionally, program information may be made available in languages other than English.

To file a program discrimination complaint, complete the USDA Program Discrimination Complaint Form, AD-3027, found online at http://www.ascr.usda.gov/complaint_filing_cust.html and at any USDA office or write a letter addressed to USDA and provide in the letter all of the information requested in the form. To request a copy of the complaint form, call (866) 632-9992. Submit your completed form or letter to USDA by: (1) mail: U.S. Department of Agriculture Office of the Assistant Secretary for Civil Rights 1400 Independence Avenue, SW Washington, D.C. 20250-9410; (2) fax: (202) 690-7442; or (3) e-mail: program.intake@usda.gov. USDA is an equal opportunity provider, employer, and lender.

FARM SERVICE AGENCY

ARKANSAS

LONOKE

Form: FSA-156EZ

See Page 3 for non-discriminatory Statements.



United States Department of Agriculture
Farm Service Agency

Abbreviated 156 Farm Record

FARM : 4068

Prepared : 12/28/23 8:34 AM CST

Crop Year : 2024

Operator Name : PETTUS FARMING GROUP
CRP Contract Number(s) : None
Recon ID : None
Transferred From : None
ARCPLC G/WF Eligibility : Eligible

Farm Land Data

Farmland	Cropland	DCP Cropland	WBP	EWP	WRP	GRP	Sugarcane	Farm Status	Number Of Tracts
403.79	365.50	365.50	0.00	0.00	0.00	0.00	0.0	Active	2
State Conservation	Other Conservation	Effective DCP Cropland	Double Cropped		CRP	MPL	DCP Ag.Rel. Activity	SOD	
0.00	0.00	365.50	6.20		0.00	0.00	0.00	0.00	

Crop Election Choice

ARC Individual	ARC County	Price Loss Coverage
None	None	RICE-LGR, RICE-MGR

DCP Crop Data

Crop Name	Base Acres	CCC-505 CRP Reduction Acres	PLC Yield	HIP
Rice-Long Grain	200.10	0.00	5179	
Rice-Medium Grain	13.90	0.00	5179	
TOTAL	214.00	0.00		

NOTES

Tract Number : 4024

Description : J14
FSA Physical Location : ARKANSAS/LONOKE
ANSI Physical Location : ARKANSAS/LONOKE
BIA Unit Range Number :
HEL Status : HEL determinations not completed for all fields on the tract
Wetland Status : Wetland determinations not complete
WL Violations : None
Owners : GOOSEHEAD FARM LLC
Other Producers : None
Recon ID : None

Tract Land Data

Farm Land	Cropland	DCP Cropland	WBP	EWP	WRP	GRP	Sugarcane
322.87	284.58	284.58	0.00	0.00	0.00	0.00	0.0

FARM SERVICE AGENCY

ARKANSAS
LONOKE
Form: FSA-156EZ



United States Department of Agriculture
Farm Service Agency

Abbreviated 156 Farm Record

FARM : 4068
Prepared : 12/28/23 8:34 AM CST
Crop Year : 2024

Tract 4024 Continued ...

State Conservation	Other Conservation	Effective DCP Cropland	Double Cropped	CRP	MPL	DCP Ag. Rel Activity	SOD
0.00	0.00	284.58	4.90	0.00	0.00	0.00	0.00

DCP Crop Data

Crop Name	Base Acres	CCC-505 CRP Reduction Acres	PLC Yield
Rice-Long Grain	128.40	0.00	5179
Rice-Medium Grain	7.10	0.00	5179
TOTAL	135.50	0.00	

NOTES

Tract Number : 4025

Description : J14
FSA Physical Location : ARKANSAS/LONOKE
ANSI Physical Location : ARKANSAS/LONOKE
BIA Unit Range Number :
HEL Status : HEL determinations not completed for all fields on the tract
Wetland Status : Wetland determinations not complete
WL Violations : None
Owners : GOOSEHEAD FARM LLC
Other Producers : None
Recon ID : None

Tract Land Data

Farm Land	Cropland	DCP Cropland	WBP	EWP	WRP	GRP	Sugarcane
80.92	80.92	80.92	0.00	0.00	0.00	0.00	0.0
State Conservation	Other Conservation	Effective DCP Cropland	Double Cropped	CRP	MPL	DCP Ag. Rel Activity	SOD
0.00	0.00	80.92	1.30	0.00	0.00	0.00	0.00

DCP Crop Data

Crop Name	Base Acres	CCC-505 CRP Reduction Acres	PLC Yield
Rice-Long Grain	71.70	0.00	5179
Rice-Medium Grain	6.80	0.00	5179
TOTAL	78.50	0.00	

NOTES

FARM SERVICE AGENCY

ARKANSAS

LONOKE

Form: FSA-156EZ



United States Department of Agriculture
Farm Service Agency

Abbreviated 156 Farm Record

FARM : 4068

Prepared : 12/28/23 8:34 AM CST

Crop Year : 2024

In accordance with Federal civil rights law and U.S. Department of Agriculture (USDA) civil rights regulations and policies, the USDA, its Agencies, offices, and employees, and institutions participating in or administering USDA programs are prohibited from discriminating based on race, color, national origin, religion, sex, gender identity (including gender expression), sexual orientation, disability, age, marital status, family/parental status, income derived from a public assistance program, political beliefs, or reprisal or retaliation for prior civil rights activity, in any program or activity conducted or funded by USDA (not all bases apply to all programs). Remedies and complaint filing deadlines vary by program or incident.

Persons with disabilities who require alternative means of communication for program information (e.g., Braille, large print, audiotape, American Sign Language, etc.) should contact the responsible Agency or USDA's TARGET Center at (202) 720-2600 (voice and TTY) or contact USDA through the Federal Relay Service at (800) 877-8339. Additionally, program information may be made available in languages other than English.

To file a program discrimination complaint, complete the USDA Program Discrimination Complaint Form, AD-3027, found online at http://www.ascr.usda.gov/complaint_filing_cust.html and at any USDA office or write a letter addressed to USDA and provide in the letter all of the information requested in the form. To request a copy of the complaint form, call (866) 632-9992. Submit your completed form or letter to USDA by: (1) mail: U.S. Department of Agriculture Office of the Assistant Secretary for Civil Rights 1400 Independence Avenue, SW Washington, D.C. 20250-9410; (2) fax: (202) 690-7442; or (3) e-mail: program.intake@usda.gov. USDA is an equal opportunity provider, employer, and lender.

FARM SERVICE AGENCY

ARKANSAS
LONOKE



United States Department of Agriculture
Farm Service Agency

FARM : 4896

Prepared : 12/28/23 8:35 AM CST

Form: FSA-156EZ

Crop Year : 2024

See Page 3 for non-discriminatory Statements.

Abbreviated 156 Farm Record

Operator Name : PETTUS FARMING GROUP
CRP Contract Number(s) : None
Recon ID : 05-085-2012-107
Transferred From : None
ARCPLC G/W/F Eligibility : Eligible

Farm Land Data

Farmland	Cropland	DCP Cropland	WBP	EWP	WRP	GRP	Sugarcane	Farm Status	Number Of Tracts
757.25	703.60	703.60	0.00	0.00	0.00	0.00	0.0	Active	2
State Conservation	Other Conservation	Effective DCP Cropland	Double Cropped		CRP	MPL	DCP Ag.Rel. Activity	SOD	
0.00	0.00	703.60	54.50		0.00	0.00	0.00	0.00	

Crop Election Choice

ARC Individual	ARC County	Price Loss Coverage
None	SOYBN	WHEAT, CORN, SUP, RICE-LGR

DCP Crop Data

Crop Name	Base Acres	CCC-505 CRP Reduction Acres	PLC Yield	HIP
Wheat	18.46	0.00	37	
Corn	119.25	0.00	122	
Soybeans	185.46	0.00	27	100
Seed Cotton	103.36	0.00	0	
Unassigned Generic Base	25.84	0.00	0	
Rice-Long Grain	264.83	0.00	5116	
TOTAL	717.20	0.00		

NOTES

Tract Number : 3788

Description : G13
FSA Physical Location : ARKANSAS/LONOKE
ANSI Physical Location : ARKANSAS/LONOKE
BIA Unit Range Number :
HEL Status : NHEL: No agricultural commodity planted on undetermined fields
Wetland Status : Wetland determinations not complete
WL Violations : None
Owners : CHRISTOPHER W ROBERTSON JR
Other Producers : None
Recon ID : None

FARM SERVICE AGENCY

ARKANSAS
LONOKE
Form: FSA-156EZ



Abbreviated 156 Farm Record

FARM : 4896
Prepared : 12/28/23 8:35 AM CST
Crop Year : 2024

Tract Land Data

Tract 3788 Continued ...

Farm Land	Cropland	DCP Cropland	WBP	EWP	WRP	GRP	Sugarcane
416.80	393.49	393.49	0.00	0.00	0.00	0.00	0.0
State Conservation	Other Conservation	Effective DCP Cropland	Double Cropped	CRP	MPL	DCP Ag. Rel Activity	SOD
0.00	0.00	393.49	49.40	0.00	0.00	0.00	0.00

DCP Crop Data

Crop Name	Base Acres	CCC-505 CRP Reduction Acres	PLC Yield
Wheat	9.21	0.00	37
Corn	59.48	0.00	122
Soybeans	92.51	0.00	27
Seed Cotton	103.36	0.00	0
Unassigned Generic Base	25.84	0.00	0
Rice-Long Grain	132.10	0.00	5116

TOTAL **422.50** **0.00**

NOTES

Tract Number : 4023

Description : J14
FSA Physical Location : ARKANSAS/LONOKE
ANSI Physical Location : ARKANSAS/LONOKE
BIA Unit Range Number :
HEL Status : NHEL: No agricultural commodity planted on undetermined fields
Wetland Status : Wetland determinations not complete
WL Violations : None
Owners : CHRISTOPHER W ROBERTSON JR
Other Producers : None
Recon ID : None

Tract Land Data

Farm Land	Cropland	DCP Cropland	WBP	EWP	WRP	GRP	Sugarcane
340.45	310.11	310.11	0.00	0.00	0.00	0.00	0.0
State Conservation	Other Conservation	Effective DCP Cropland	Double Cropped	CRP	MPL	DCP Ag. Rel Activity	SOD
0.00	0.00	310.11	5.10	0.00	0.00	0.00	0.00

FARM SERVICE AGENCY

ARKANSAS
LONOKE
Form: FSA-156EZ



United States Department of Agriculture
Farm Service Agency

Abbreviated 156 Farm Record

FARM : 4896
Prepared : 12/28/23 8:35 AM CST
Crop Year : 2024

DCP Crop Data

Tract 4023 Continued ...

Crop Name	Base Acres	CCC-505 CRP Reduction Acres	PLC Yield
Wheat	9.25	0.00	37
Corn	59.77	0.00	122
Soybeans	92.95	0.00	27
Rice-Long Grain	132.73	0.00	5116
TOTAL	294.70	0.00	

NOTES

In accordance with Federal civil rights law and U.S. Department of Agriculture (USDA) civil rights regulations and policies, the USDA, its Agencies, offices, and employees, and institutions participating in or administering USDA programs are prohibited from discriminating based on race, color, national origin, religion, sex, gender identity (including gender expression), sexual orientation, disability, age, marital status, family/parental status, income derived from a public assistance program, political beliefs, or reprisal or retaliation for prior civil rights activity, in any program or activity conducted or funded by USDA (not all bases apply to all programs). Remedies and complaint filing deadlines vary by program or incident.

Persons with disabilities who require alternative means of communication for program information (e.g., Braille, large print, audiotape, American Sign Language, etc.) should contact the responsible Agency or USDA's TARGET Center at (202) 720-2600 (voice and TTY) or contact USDA through the Federal Relay Service at (800) 877-8339. Additionally, program information may be made available in languages other than English.

To file a program discrimination complaint, complete the USDA Program Discrimination Complaint Form, AD-3027, found online at http://www.ascr.usda.gov/complaint_filing_cust.html and at any USDA office or write a letter addressed to USDA and provide in the letter all of the information requested in the form. To request a copy of the complaint form, call (866) 632-9992. Submit your completed form or letter to USDA by: (1) mail: U.S. Department of Agriculture Office of the Assistant Secretary for Civil Rights 1400 Independence Avenue, SW Washington, D.C. 20250-9410; (2) fax: (202) 690-7442; or (3) e-mail: program.intake@usda.gov. USDA is an equal opportunity provider, employer, and lender.

FARM SERVICE AGENCY

ARKANSAS
LONOKE
Form: FSA-156EZ



United States Department of Agriculture
Farm Service Agency

FARM : 5157
Prepared : 12/28/23 8:35 AM CST
Crop Year : 2024

See Page 5 for non-discriminatory Statements.

Abbreviated 156 Farm Record

Operator Name : PETTUS FARMING GROUP
CRP Contract Number(s) : None
Recon ID : 05-085-2016-48
Transferred From : None
ARCPLC G/W Eligibility : Eligible

Farm Land Data

Farmland	Cropland	DCP Cropland	WBP	EWP	WRP	GRP	Sugarcane	Farm Status	Number Of Tracts
397.77	357.96	357.96	0.00	0.00	0.00	0.00	0.0	Active	5
State Conservation	Other Conservation	Effective DCP Cropland	Double Cropped		CRP	MPL	DCP Ag.Rel. Activity	SOD	
0.00	0.00	357.96	52.11		0.00	0.00	0.00	0.00	

Crop Election Choice

ARC Individual	ARC County	Price Loss Coverage
None	SOYBN	CORN, RICE-LGR

DCP Crop Data

Crop Name	Base Acres	CCC-505 CRP Reduction Acres	PLC Yield	HIP
Corn	9.04	0.00	55	
Soybeans	141.27	0.00	30	100
Rice-Long Grain	238.09	0.00	6494	
TOTAL	388.40	0.00		

NOTES

--

Tract Number : 2867

Description : I-14
FSA Physical Location : ARKANSAS/LONOKE
ANSI Physical Location : ARKANSAS/LONOKE
BIA Unit Range Number :
HEL Status : NHEL: No agricultural commodity planted on undetermined fields
Wetland Status : Wetland determinations not complete
WL Violations : None
Owners : E & G FARMS LLC
Other Producers : None
Recon ID : None

Tract Land Data

Farm Land	Cropland	DCP Cropland	WBP	EWP	WRP	GRP	Sugarcane
44.11	38.15	38.15	0.00	0.00	0.00	0.00	0.0

FARM SERVICE AGENCY

ARKANSAS
LONOKE
Form: FSA-156EZ



United States Department of Agriculture
Farm Service Agency

Abbreviated 156 Farm Record

FARM : 5157
Prepared : 12/28/23 8:35 AM CST
Crop Year : 2024

Tract 2867 Continued ...

State Conservation	Other Conservation	Effective DCP Cropland	Double Cropped	CRP	MPL	DCP Ag. Rel Activity	SOD
0.00	0.00	38.15	0.00	0.00	0.00	0.00	0.00

DCP Crop Data

Crop Name	Base Acres	CCC-505 CRP Reduction Acres	PLC Yield
Corn	0.84	0.00	55
Soybeans	13.14	0.00	30
Rice-Long Grain	22.15	0.00	6494
TOTAL	36.13	0.00	

NOTES

Tract Number : 2959

Description : I-14
FSA Physical Location : ARKANSAS/LONOKE
ANSI Physical Location : ARKANSAS/LONOKE
BIA Unit Range Number :
HEL Status : NHEL: No agricultural commodity planted on undetermined fields
Wetland Status : Wetland determinations not complete
WL Violations : None
Owners : E & G FARMS LLC
Other Producers : None
Recon ID : None

Tract Land Data

Farm Land	Cropland	DCP Cropland	WBP	EWP	WRP	GRP	Sugarcane
36.16	33.89	33.89	0.00	0.00	0.00	0.00	0.0
State Conservation	Other Conservation	Effective DCP Cropland	Double Cropped	CRP	MPL	DCP Ag. Rel Activity	SOD
0.00	0.00	33.89	5.60	0.00	0.00	0.00	0.00

DCP Crop Data

Crop Name	Base Acres	CCC-505 CRP Reduction Acres	PLC Yield
Corn	0.87	0.00	55
Soybeans	13.60	0.00	30
Rice-Long Grain	22.92	0.00	6494
TOTAL	37.39	0.00	

NOTES

FARM SERVICE AGENCY

ARKANSAS
LONOKE
Form: FSA-156EZ



United States Department of Agriculture
Farm Service Agency

Abbreviated 156 Farm Record

FARM : 5157
Prepared : 12/28/23 8:35 AM CST
Crop Year : 2024

Tract Number : 2960

Description : I-14
FSA Physical Location : ARKANSAS/LONOKE
ANSI Physical Location : ARKANSAS/LONOKE
BIA Unit Range Number :
HEL Status : NHEL: No agricultural commodity planted on undetermined fields
Wetland Status : Wetland determinations not complete
WL Violations : None
Owners : E & G FARMS LLC
Other Producers : None
Recon ID : None

Tract Land Data

Farm Land	Cropland	DCP Cropland	WBP	EWP	WRP	GRP	Sugarcane
84.61	78.56	78.56	0.00	0.00	0.00	0.00	0.0
State Conservation	Other Conservation	Effective DCP Cropland	Double Cropped	CRP	MPL	DCP Ag. Rel Activity	SOD
0.00	0.00	78.56	12.80	0.00	0.00	0.00	0.00

DCP Crop Data

Crop Name	Base Acres	CCC-505 CRP Reduction Acres	PLC Yield
Corn	2.01	0.00	55
Soybeans	31.47	0.00	30
Rice-Long Grain	53.06	0.00	6494
TOTAL	86.54	0.00	

NOTES

Tract Number : 3551

Description : I-14
FSA Physical Location : ARKANSAS/LONOKE
ANSI Physical Location : ARKANSAS/LONOKE
BIA Unit Range Number :
HEL Status : NHEL: No agricultural commodity planted on undetermined fields
Wetland Status : Wetland determinations not complete
WL Violations : None
Owners : E & G FARMS LLC
Other Producers : None
Recon ID : None

FARM SERVICE AGENCY

ARKANSAS
LONOKE
Form: FSA-156EZ



United States Department of Agriculture
Farm Service Agency

Abbreviated 156 Farm Record

FARM : 5157
Prepared : 12/28/23 8:35 AM CST
Crop Year : 2024

Tract Land Data

Tract 3551 Continued ...

Farm Land	Cropland	DCP Cropland	WBP	EWP	WRP	GRP	Sugarcane
191.71	167.20	167.20	0.00	0.00	0.00	0.00	0.0
State Conservation	Other Conservation	Effective DCP Cropland	Double Cropped	CRP	MPL	DCP Ag. Rel Activity	SOD
0.00	0.00	167.20	27.00	0.00	0.00	0.00	0.00

DCP Crop Data

Crop Name	Base Acres	CCC-505 CRP Reduction Acres	PLC Yield
Corn	4.26	0.00	55
Soybeans	71.14	0.00	30
Rice-Long Grain	112.78	0.00	6494
TOTAL	188.18	0.00	

NOTES

Tract Number : 4715

Description :
FSA Physical Location : ARKANSAS/LONOKE
ANSI Physical Location : ARKANSAS/LONOKE
BIA Unit Range Number :
HEL Status : HEL determinations not completed for all fields on the tract
Wetland Status : Wetland determinations not complete
WL Violations : None
Owners : E & G FARMS LLC
Other Producers : None
Recon ID : 05-085-2016-33

Tract Land Data

Farm Land	Cropland	DCP Cropland	WBP	EWP	WRP	GRP	Sugarcane
41.18	40.16	40.16	0.00	0.00	0.00	0.00	0.0
State Conservation	Other Conservation	Effective DCP Cropland	Double Cropped	CRP	MPL	DCP Ag. Rel Activity	SOD
0.00	0.00	40.16	6.71	0.00	0.00	0.00	0.00

DCP Crop Data

Crop Name	Base Acres	CCC-505 CRP Reduction Acres	PLC Yield
Corn	1.06	0.00	55
Soybeans	11.92	0.00	30

FARM SERVICE AGENCY

ARKANSAS
LONOKE
Form: FSA-156EZ



United States Department of Agriculture
Farm Service Agency

Abbreviated 156 Farm Record

FARM : 5157
Prepared : 12/28/23 8:35 AM CST
Crop Year : 2024

Tract 4715 Continued ...

Rice-Long Grain	27.18	0.00	6494
TOTAL	40.16	0.00	

NOTES

In accordance with Federal civil rights law and U.S. Department of Agriculture (USDA) civil rights regulations and policies, the USDA, its Agencies, offices, and employees, and institutions participating in or administering USDA programs are prohibited from discriminating based on race, color, national origin, religion, sex, gender identity (including gender expression), sexual orientation, disability, age, marital status, family/parental status, income derived from a public assistance program, political beliefs, or reprisal or retaliation for prior civil rights activity, in any program or activity conducted or funded by USDA (not all bases apply to all programs). Remedies and complaint filing deadlines vary by program or incident.

Persons with disabilities who require alternative means of communication for program information (e.g., Braille, large print, audiotape, American Sign Language, etc.) should contact the responsible Agency or USDA's TARGET Center at (202) 720-2600 (voice and TTY) or contact USDA through the Federal Relay Service at (800) 877-8339. Additionally, program information may be made available in languages other than English.

To file a program discrimination complaint, complete the USDA Program Discrimination Complaint Form, AD-3027, found online at http://www.ascr.usda.gov/complaint_filing_cust.html and at any USDA office or write a letter addressed to USDA and provide in the letter all of the information requested in the form. To request a copy of the complaint form, call (866) 632-9992. Submit your completed form or letter to USDA by: (1) mail: U.S. Department of Agriculture Office of the Assistant Secretary for Civil Rights 1400 Independence Avenue, SW Washington, D.C. 20250-9410; (2) fax: (202) 690-7442; or (3) e-mail: program.intake@usda.gov. USDA is an equal opportunity provider, employer, and lender.

FARM SERVICE AGENCY



Lonoke County, Arkansas

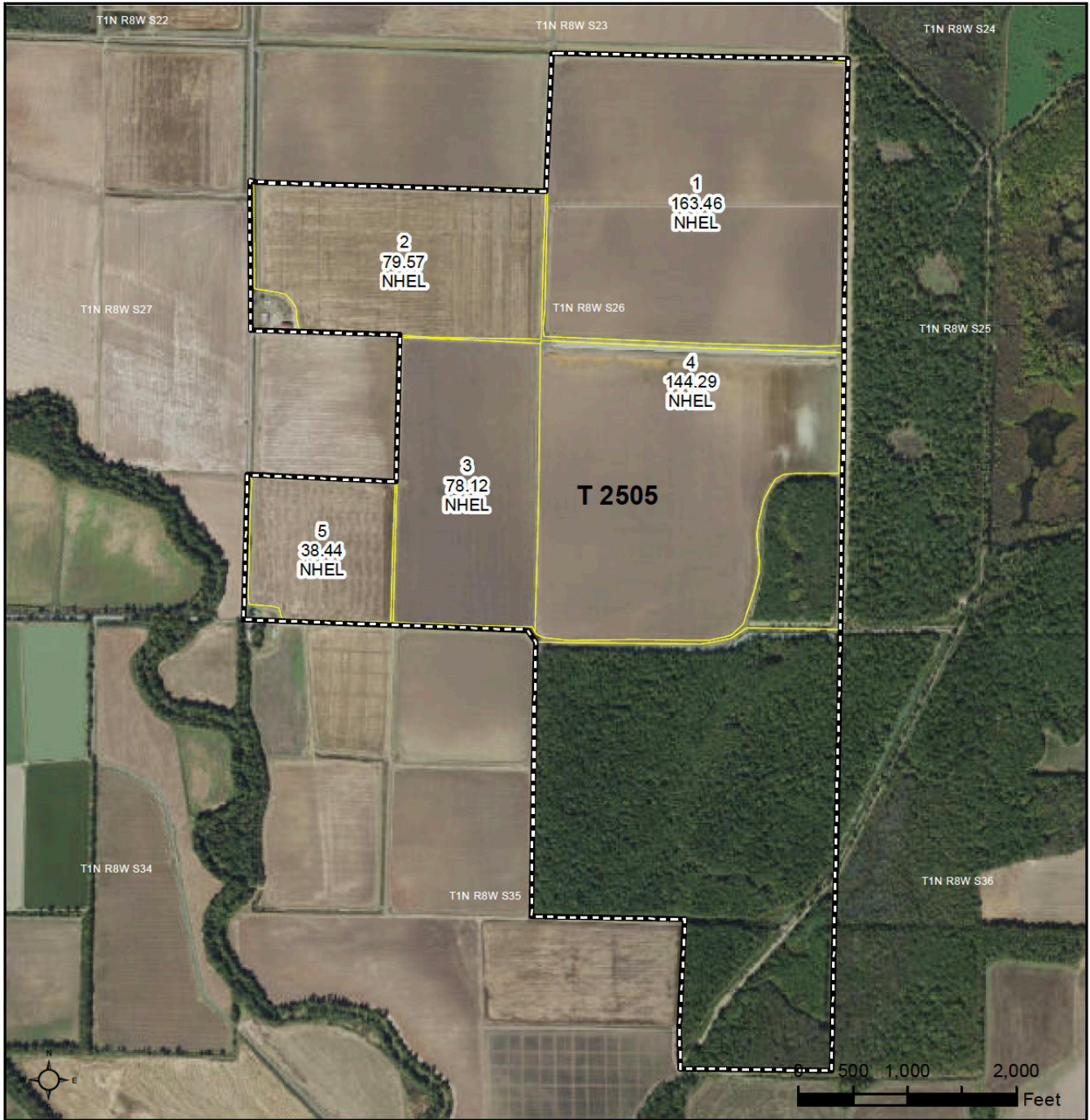

Common Land Unit

- Non-Cropland; Cropland
- Tract Boundary

Wetland Determination Identifiers

- Restricted Use
- ▼ Limited Restrictions
- Exempt from Conservation Compliance Provisions

Imagery Year: 2021

2023 Program Year

Map Created February 13, 2023

Farm 806
Tract 2505

Tract Cropland Total: 503.88 acres

United States Department of Agriculture (USDA) Farm Service Agency (FSA) maps are for FSA Program administration only. This map does not represent a legal survey or reflect actual ownership; rather it depicts the information provided directly from the producer and/or National Agricultural Imagery Program (NAIP) imagery. The producer accepts the data 'as is' and assumes all risks associated with its use. USDA-FSA assumes no responsibility for actual or consequential damage incurred as a result of any user's reliance on this data outside FSA Programs. Wetland identifiers do not represent the size, shape, or specific determination of the area. Refer to your original determination (CPA-026 and attached maps) for exact boundaries and determinations or contact USDA Natural Resources Conservation Service (NRCS).

FARM SERVICE AGENCY



Lonoke County, Arkansas



Common Land Unit

- Non-Cropland; Cropland
- Tract Boundary

Wetland Determination Identifiers

- Restricted Use
- ▼ Limited Restrictions
- Exempt from Conservation
- Compliance Provisions

Imagery Year: 2021

2023 Program Year
Map Created February 13, 2023

Farm 4068
Tract 4024

Tract Cropland Total: 284.58 acres

United States Department of Agriculture (USDA) Farm Service Agency (FSA) maps are for FSA Program administration only. This map does not represent a legal survey or reflect actual ownership; rather it depicts the information provided directly from the producer and/or National Agricultural Imagery Program (NAIP) imagery. The producer accepts the data 'as is' and assumes all risks associated with its use. USDA-FSA assumes no responsibility for actual or consequential damage incurred as a result of any user's reliance on this data outside FSA Programs. Wetland identifiers do not represent the size, shape, or specific determination of the area. Refer to your original determination (CPA-026 and attached maps) for exact boundaries and determinations or contact USDA Natural Resources Conservation Service (NRCS).

FARM SERVICE AGENCY



Lonoke County, Arkansas

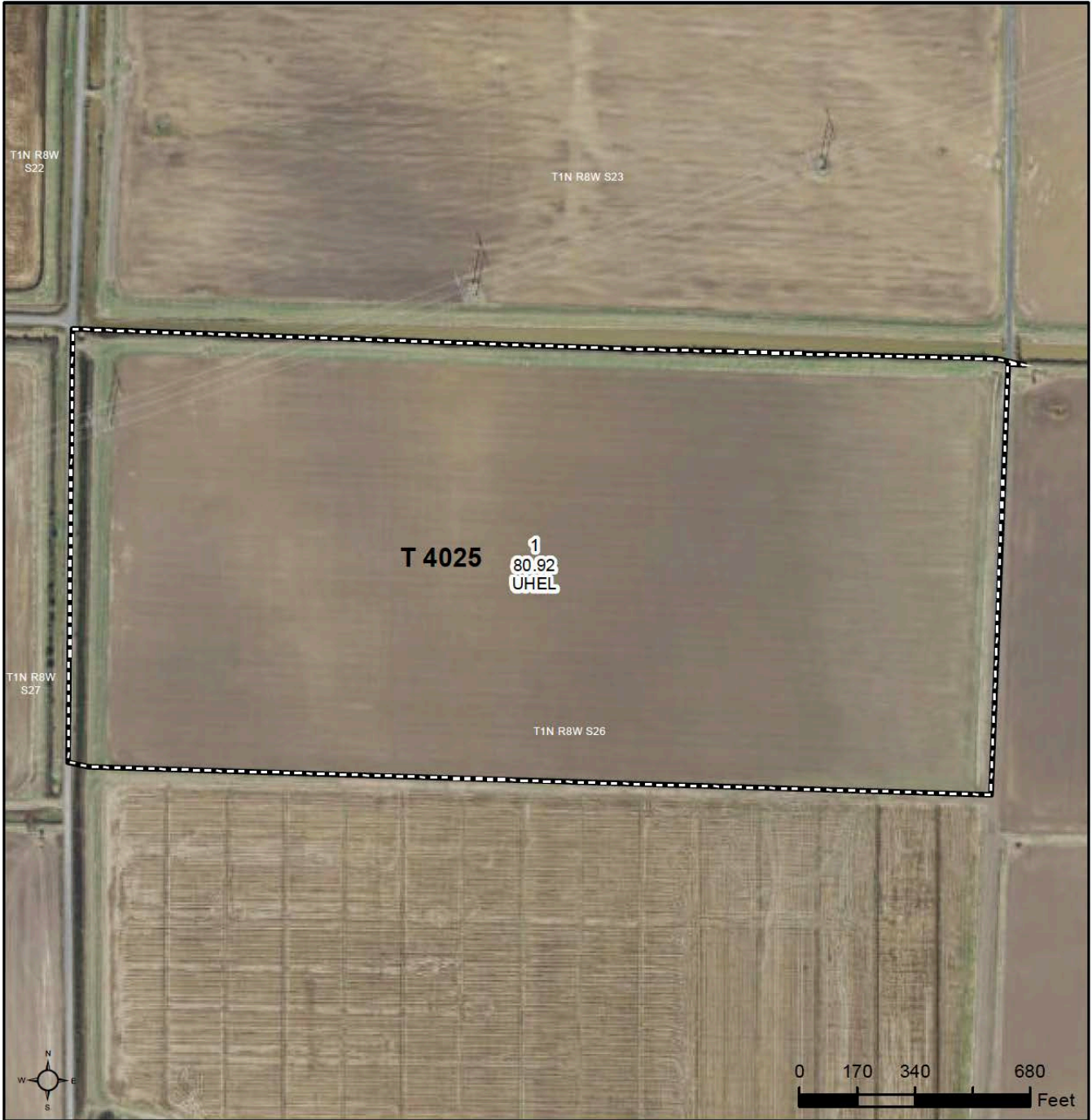

Common Land Unit

- Non-Cropland; Cropland
- Tract Boundary

Wetland Determination Identifiers

- Restricted Use
- Limited Restrictions
- Exempt from Conservation Compliance Provisions

Imagery Year: 2021

2023 Program Year

Map Created February 13, 2023

Farm 4068
Tract 4025

Tract Cropland Total: 80.92 acres

United States Department of Agriculture (USDA) Farm Service Agency (FSA) maps are for FSA Program administration only. This map does not represent a legal survey or reflect actual ownership; rather it depicts the information provided directly from the producer and/or National Agricultural Imagery Program (NAIP) imagery. The producer accepts the data 'as is' and assumes all risks associated with its use. USDA-FSA assumes no responsibility for actual or consequential damage incurred as a result of any user's reliance on this data outside FSA Programs. Wetland identifiers do not represent the size, shape, or specific determination of the area. Refer to your original determination (CPA-026 and attached maps) for exact boundaries and determinations or contact USDA Natural Resources Conservation Service (NRCS).

FARM SERVICE AGENCY



United States
Department of
Agriculture

Lonoke County, Arkansas



Common Land Unit

- Non-Cropland; Cropland
- Tract Boundary

Wetland Determination Identifiers

- Restricted Use
- ▼ Limited Restrictions
- Exempt from Conservation
- Compliance Provisions

Imagery Year: 2021

2023 Program Year

Map Created February 13, 2023

Farm 4896
Tract 4023

Tract Cropland Total: 310.11 acres

United States Department of Agriculture (USDA) Farm Service Agency (FSA) maps are for FSA Program administration only. This map does not represent a legal survey or reflect actual ownership; rather it depicts the information provided directly from the producer and/or National Agricultural Imagery Program (NAIP) imagery. The producer accepts the data 'as is' and assumes all risks associated with its use. USDA-FSA assumes no responsibility for actual or consequential damage incurred as a result of any user's reliance on this data outside FSA Programs. Wetland identifiers do not represent the size, shape, or specific determination of the area. Refer to your original determination (CPA-026 and attached maps) for exact boundaries and determinations or contact USDA Natural Resources Conservation Service (NRCS).

FARM SERVICE AGENCY



Lonoke County, Arkansas



Common Land Unit

- Non-Cropland; Cropland
- Tract Boundary

Wetland Determination Identifiers

- Restricted Use
- ▲ Limited Restrictions
- Exempt from Conservation Compliance Provisions

Imagery Year: 2021

2023 Program Year

Map Created February 13, 2023

Farm **5157**

Tract **2959**

Tract Cropland Total: 33.89 acres

United States Department of Agriculture (USDA) Farm Service Agency (FSA) maps are for FSA Program administration only. This map does not represent a legal survey or reflect actual ownership, rather it depicts the information provided directly from the producer and/or National Agricultural Imagery Program (NAIP) imagery. The producer accepts the data 'as is' and assumes all risks associated with its use. USDA-FSA assumes no responsibility for actual or consequential damage incurred as a result of any user's reliance on this data outside FSA Programs. Wetland identifiers do not represent the size, shape, or specific determination of the area. Refer to your original determination (CPA-026 and attached maps) for exact boundaries and determinations or contact USDA Natural Resources Conservation Service (NRCS).

FARM SERVICE AGENCY



Lonoke County, Arkansas



Common Land Unit

- Non-Cropland; Cropland
- Tract Boundary

Wetland Determination Identifiers

- Restricted Use
- ▼ Limited Restrictions
- Exempt from Conservation
- Compliance Provisions

Imagery Year: 2021

2023 Program Year

Map Created February 13, 2023

Farm 5157
Tract 2960

Tract Cropland Total: 78.56 acres

United States Department of Agriculture (USDA) Farm Service Agency (FSA) maps are for FSA Program administration only. This map does not represent a legal survey or reflect actual ownership; rather it depicts the information provided directly from the producer and/or National Agricultural Imagery Program (NAIP) imagery. The producer accepts the data 'as is' and assumes all risks associated with its use. USDA-FSA assumes no responsibility for actual or consequential damage incurred as a result of any user's reliance on this data outside FSA Programs. Wetland identifiers do not represent the size, shape, or specific determination of the area. Refer to your original determination (CPA-026 and attached maps) for exact boundaries and determinations or contact USDA Natural Resources Conservation Service (NRCS).

FARM SERVICE AGENCY



Lonoke County, Arkansas

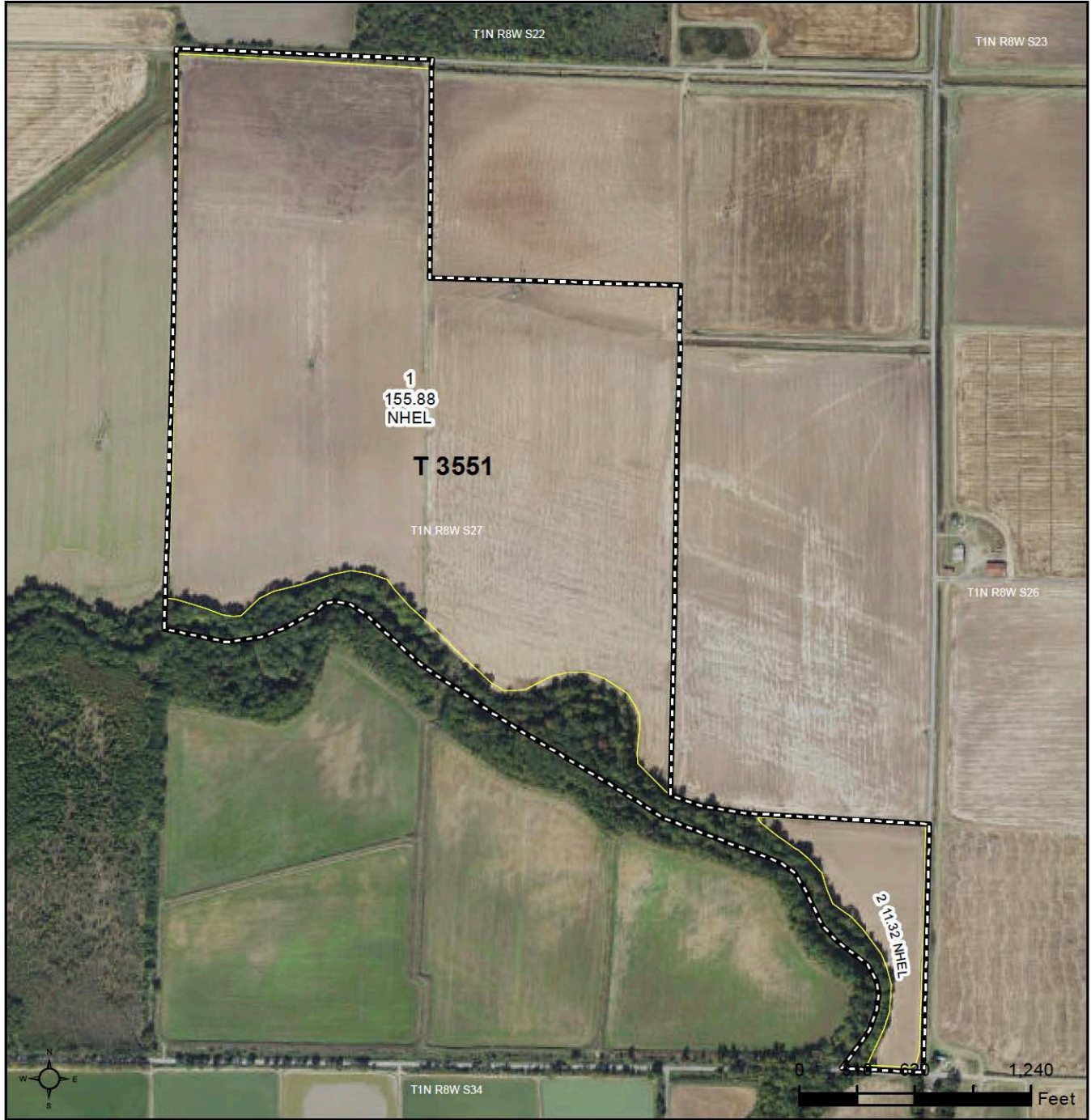

Common Land Unit

- Non-Cropland; Cropland
- Tract Boundary

Wetland Determination Identifiers

- Restricted Use
- ▼ Limited Restrictions
- Exempt from Conservation Compliance Provisions

Imagery Year: 2021

2023 Program Year

Map Created February 13, 2023

Farm 5157
Tract 3551

Tract Cropland Total: 167.20 acres

United States Department of Agriculture (USDA) Farm Service Agency (FSA) maps are for FSA Program administration only. This map does not represent a legal survey or reflect actual ownership; rather it depicts the information provided directly from the producer and/or National Agricultural Imagery Program (NAIP) imagery. The producer accepts the data 'as is' and assumes all risks associated with its use. USDA-FSA assumes no responsibility for actual or consequential damage incurred as a result of any user's reliance on this data outside FSA Programs. Wetland identifiers do not represent the size, shape, or specific determination of the area. Refer to your original determination (CPA-026 and attached maps) for exact boundaries and determinations or contact USDA Natural Resources Conservation Service (NRCS).

FARM SERVICE AGENCY



Lonoke County, Arkansas



Common Land Unit

- Non-Cropland; Cropland
- Tract Boundary

Wetland Determination Identifiers

- Restricted Use
- ▼ Limited Restrictions
- Exempt from Conservation
- Compliance Provisions

Imagery Year: 2021

2023 Program Year
Map Created February 13, 2023

Farm 5157
Tract 4715

Tract Cropland Total: 40.16 acres

United States Department of Agriculture (USDA) Farm Service Agency (FSA) maps are for FSA Program administration only. This map does not represent a legal survey or reflect actual ownership; rather it depicts the information provided directly from the producer and/or National Agricultural Imagery Program (NAIP) imagery. The producer accepts the data 'as is' and assumes all risks associated with its use. USDA-FSA assumes no responsibility for actual or consequential damage incurred as a result of any user's reliance on this data outside FSA Programs. Wetland identifiers do not represent the size, shape, or specific determination of the area. Refer to your original determination (CPA-026 and attached maps) for exact boundaries and determinations or contact USDA Natural Resources Conservation Service (NRCS).







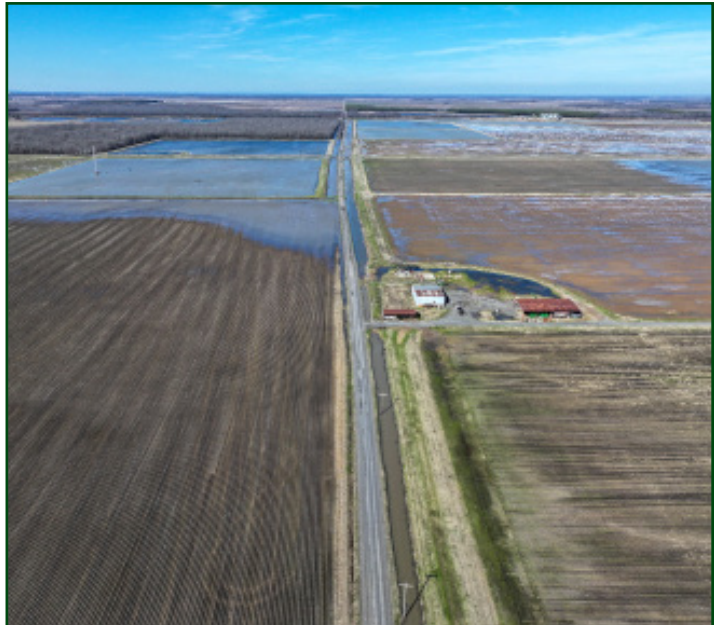







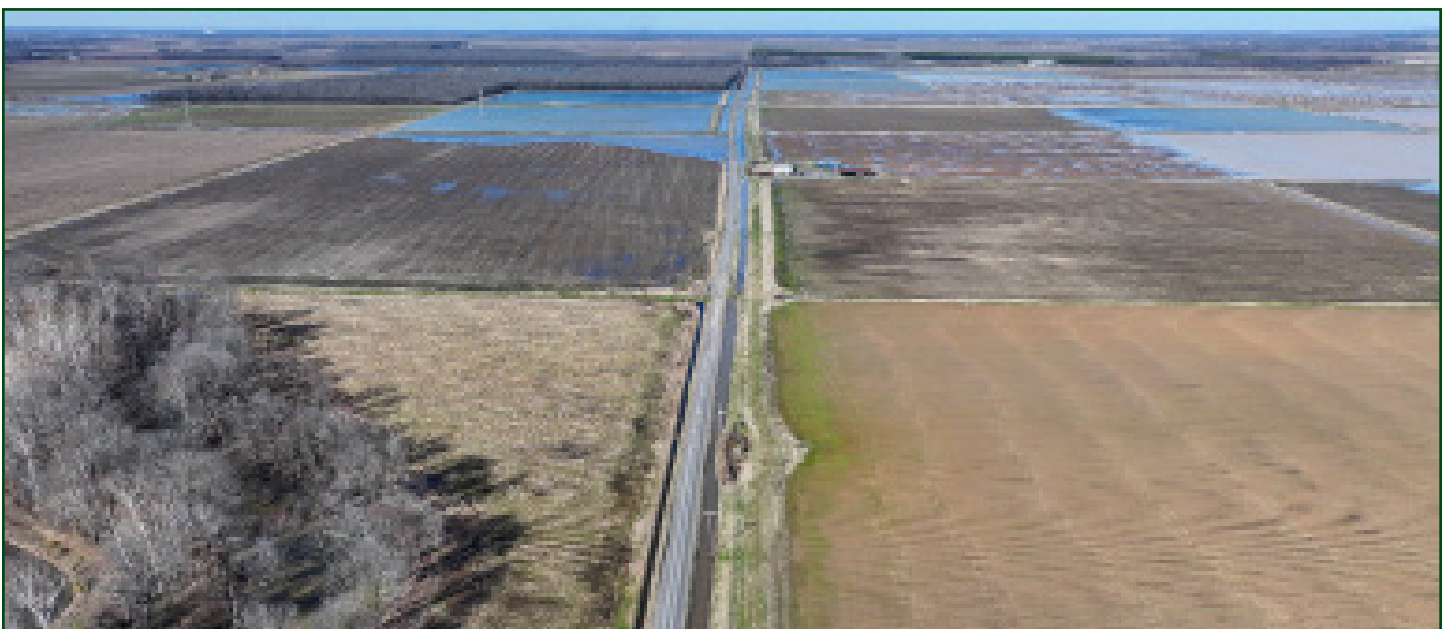
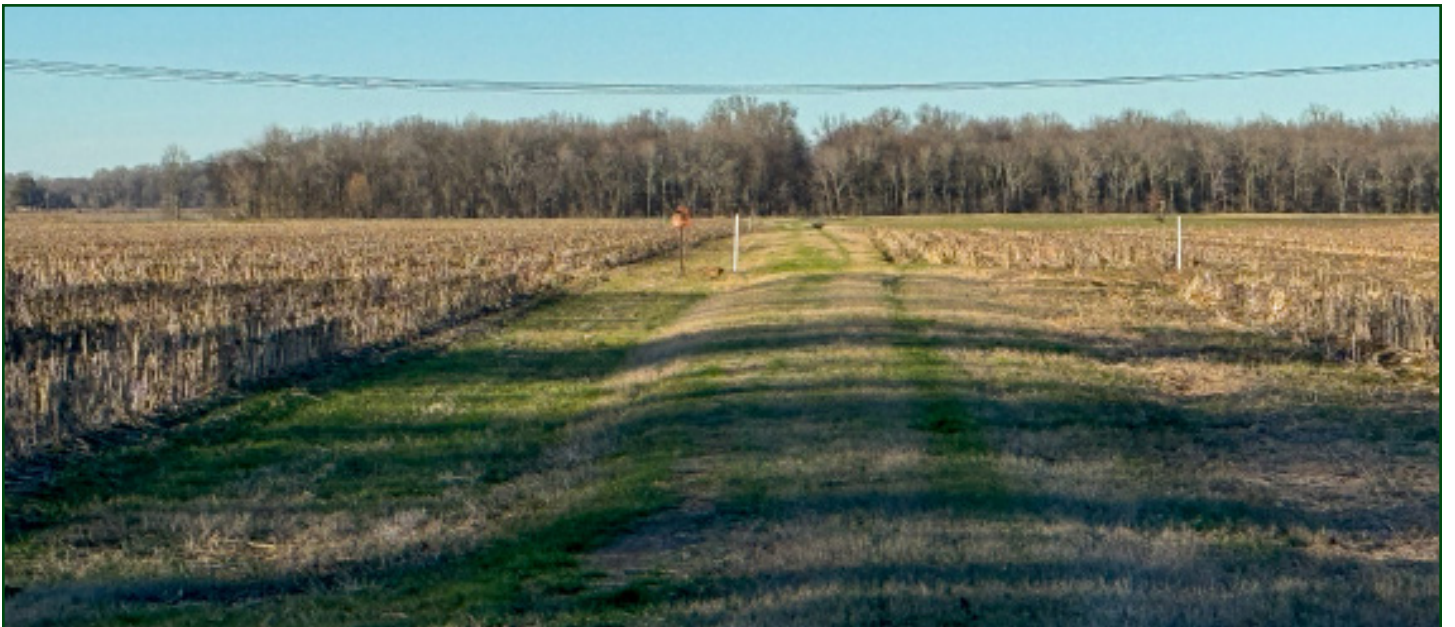





401 Autumn Road | Little Rock, AR 72211
501.374.3411 (office) | 501.421.0031 (fax)

info@lilerealestate.com | www.lilerealestate.com



AGRICULTURE | RECREATION | TIMBERLAND

Traditional Brokerage + Sealed Bids + Consulting

LICENSED IN ARKANSAS, LOUISIANA, MISSISSIPPI, AND TENNESSEE